BANDERSNATCH

Moderato

Hail, Scarsdale Hail

composed by
Ned MacDowell '52

Hail, Scars-dale Hail Be-
lo-ved Al-ma Ma-ter our grate-ful
Hearts will al-ways cher-ish thee Truth from thy
Halls a bea-con ev-er guid-ing
What-e'er the task what e'er the call may
be
Scars-dale For-ev-er Mem-ries en-
shrine Proud-ly we hon-or thee our
hearts are thine Proud-ly we

GEN

ALLEN COUNTY PUBLIC LIBRARY
3 1833 02796 9085

Gc 974.702 Sca77b
Bandersnatch (Scarsdale, N. Y.)
Bandersnatch

NANCY and PATTY HACKETT

1952
SCARSDALE
N.Y.
$3 -
LDA

hon-or thee our loy-al hearts are thi

Fine

4 units

Hail, Scars-dale Hail, Be-

lo-ved Al-ma Ma-ter our grate-ful

Hearts will al-ways cherish thee Truth from thy

Halls a bea-con ev-er guid-ing

What e'er the task what e'er the call may

be

Scars-dale For-ev-er Mem-ries en-

shrine Proud-ly we hon-or thee our

N.W.

Digitized by the Internet Archive
in 2011 with funding from
E-Yearbook.com

http://www.archive.org/details/bandersnatch1953scar

Betty,
Its been swell knowing you all these years we've been students (sa) together. How do you feel about it? Do you think you'll pass the finals? I hope I do.
" Can't think - (anymore)
brain dumb
inspiration won't come...

See page 4 for better results

BANDERSNATCH STAFF

Editor-in-Chief
Carol deLima

Associate Editor
Warren Brown

Managing Editor
Marie Berniker

Assistant Editors
Duncan Andrews
Diana Austin
Pete Carothers
Peggy Collings
Ollie Dean
Eric Gluckman
Pete Gott
Robin Head
Dewey Hoeltzel
Sally Holmes
Ann Holzer
Ann Jackson
Norma Jackson
Barbara McAndrew
Mary Jean Mahler
Judy Richter
Anne Roberts
Bob Smith
Margie Steele
Gale Tucker
Nancy Walter
Maurice Wrangell

Assistant Managers
Phyllis Bevier
Sylvia Brigga
Carol Fredrikson
Bob Halper
Nancy Hunger
Ann Jordan
Nancy Kniffen
Mary-Jane Leahey
Karl Panthen
Judy Richie
John Rusk
Charlie Schneider
Don Schneider
Linda Valenstein
Dick Wasserstrom
Wiesje Zonruiter

Faculty Advisors
Grace E. Blanchard
Andrew F. Crafts
Mary P. Schumann

NINETEEN HUNDRED FIFTY THREE

"Hail, Scarsdale, hail . . ."

Dear Patty,
It's been wonderful
knowing you this year & I
hope we can become even
better friends next year. Have
a good summer (playing
tennis) See you
next year! (Is I [illegible])
[illegible] love,
"Mickey"
(Rus Mitou)

BANDERSNATCH

SCARSDALE HIGH SCHOOL, SCARSDALE, NEW YORK

Allen County Public Library
900 Webster Street
PO Box 2270
Fort Wayne, IN 46801-2270

"Proudly we honor thee . . ."

as

the musician—maintaining a national reputation as an outstanding conductor and critic . . .

the originator and director of our band—unstinting with your own energies and commanding superior performance from your protégés as well . . .

the teacher—imparting to all who know you a love and understanding of music through your enthusiasm . . .

the friend—sharing a smile and conversation with everybody . . .

the man—to whom, with admiration, respect, and affection, we dedicate *Bandy '53* . . .

MR. BRIGGS

Mr. Willard S. Briggs

Foreword

WORDS are funny things. How often when we try to express our feelings do the right words desert us and leave us to stumble through inadequate clichés to describe so familiar a thing as a school—our school.

Scarsdale High is more than an impersonal dispensary of education—it is companionship; it is work; it is the Office, the Snack Bar, the parking lot; it is an intangible spirit, a feeling that each student has toward his faculty and friends, his studies, and his social life. We groan, we grumble, we are put upon (or at least we like to think we are), but through it all we, the Class of 1953, sometimes get a spark of enlightenment and we realize just how wonderful life at S. H. S. really is. "Intangible spirit?" Perhaps it can be best exemplified in a song—in our Alma Mater:

Patty!
I hope you and M.J. are getting along fine. I hope you're in some of my classes next year. See you tomorrow.
Love 'n Stuff, Bonnie
Bo
Alias: Fritz

HAIL, SCARSDALE, HAIL!

Hail, ~~Scarsdale~~ Patty, hail! By glorious ~~fields~~ boys surrounded,
Here, ~~valiant teams~~ M.J. uphold~~s~~ his girl friends ~~Maroon and White~~;
Here, mirth and friendship, work and purpose, blending,
Deepen our lives and lead our steps aright.

Scarsdale forever, mem'ries enshrine,
Proudly we honor thee, our hearts are thine.
Proudly we honor thee, our loyal hearts are thine.

Hail, Scarsdale, hail! Beloved Alma Mater,
Our grateful hearts will always cherish thee.
Truth from thy halls a beacon ever guiding,
Whate'er the task, where'er the call may be.

Scarsdale forever, mem'ries enshrine,
Proudly we honor thee, our hearts are thine.
Proudly we honor thee, our loyal hearts are thine.

EDWARD PARKE MACDOWELL
Class of 1952

Contents

FACULTY	10
SENIORS	22
UNDERCLASSMEN	64
CALENDAR	70
ACTIVITIES	80
SPORTS	100
ADVERTISEMENTS	112

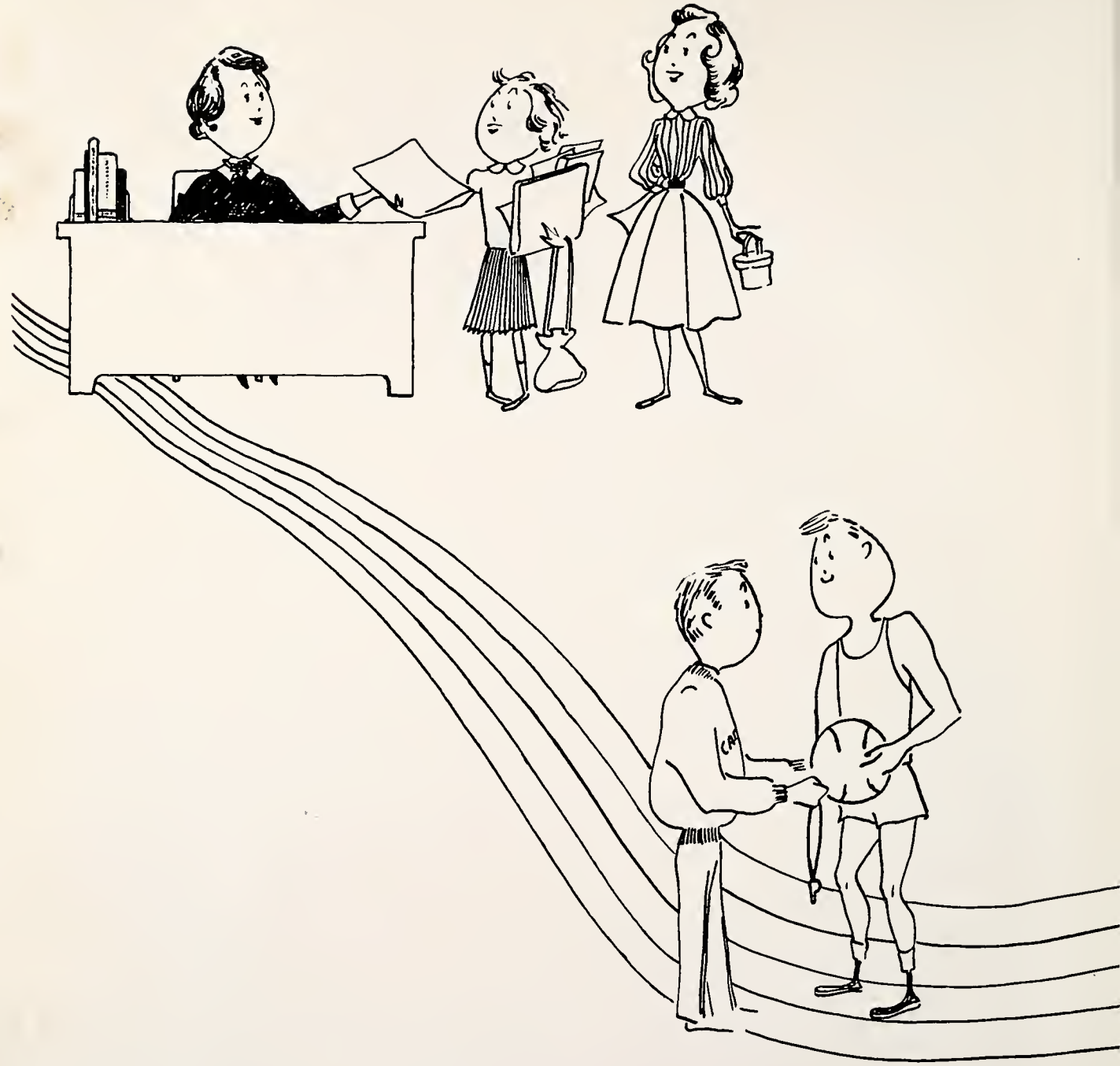

"...Deepen our lives and lead our steps aright..."

FACULTY

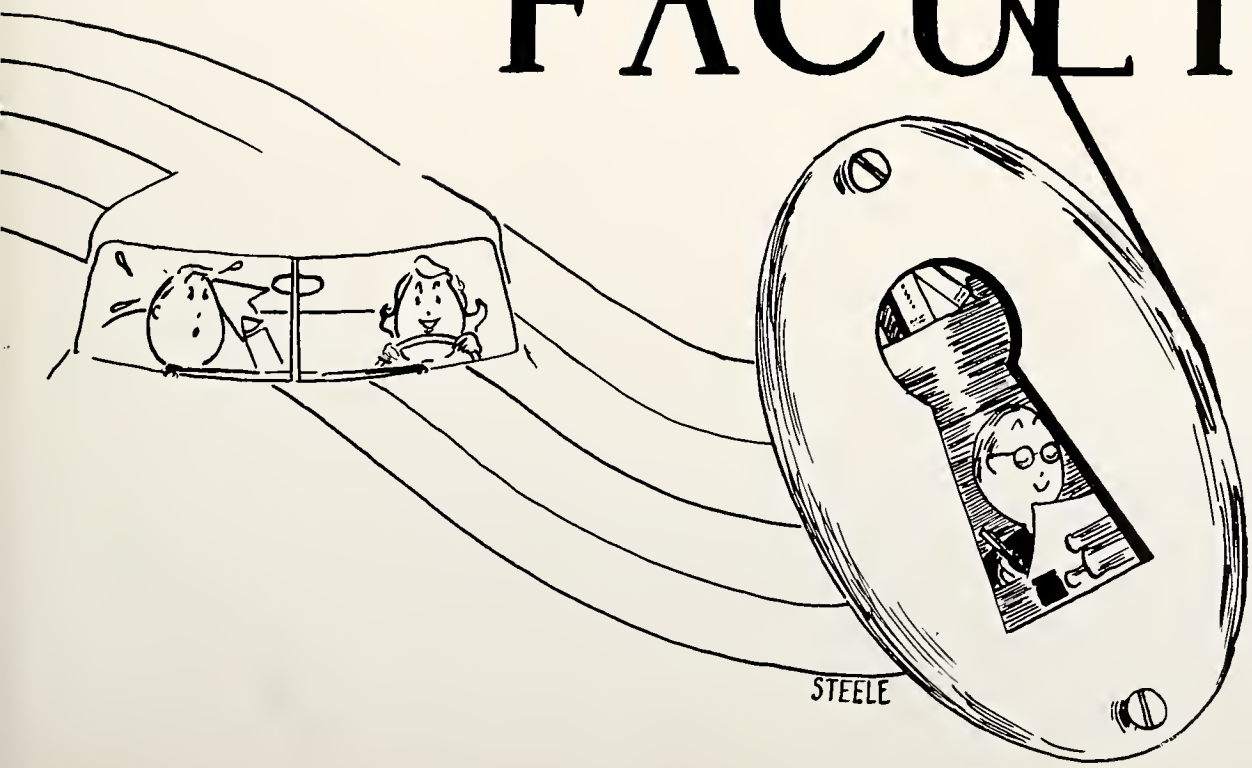

Dr. Lester W. Nelson
Principal

Farewell, Mr. Nelson

ALTHOUGH it is necessary to say farewell to you, Mr. Nelson, we can not render any words of goodbye, but instead only our deep-rooted appreciation for your whole-hearted devotion to our school and genuine interest in all its members.

Over the years you have become an integral part of all of us by doing so much to enrich our lives with the very spirit of democracy that you have always exemplified. Moreover you have helped to mold our characters with the high standard of education that you have unceasingly upheld. For these reasons, Mr. Nelson, you have earned and won the love and respect of all the students and teachers in our school.

Now as you and we, the Class of '53, leave Scarsdale High School, we send you into your future as you will perhaps send us into ours—with congratulations for past accomplishments and very best wishes for future endeavors.

3 1833 02796 9085

Administration

SUPERINTENDENTS

Mr. Archibald B. Shaw, *Superintendent of Schools;* Mr. William H. Rodgers, *Assistant Superintendent of Schools.*

JUNIOR HIGH SCHOOL DEANS

Miss Frances Smith, *Dean of Girls;* Mr. Walter F. Fogg, *Dean of Boys.*

SENIOR HIGH SCHOOL DEANS

Mr. Oliver W. Melchior, *Dean of Senior Boys* and *Assistant to Principal;* Mr. R. Bruce McGill, *Dean of Boys;* Miss Eleanor W. Chamberlin, *Dean of Girls.*

Best wishes! John F. Cone 1953 7th grade!

Faculty and

ENGLISH DEPARTMENT

Mr. Louis Flaccus, Jr., Miss Jane Van Male, Mr. Ernest F. Painter, Miss Grace E. Blanchard, Mr. Ronald E. Hallett, Mrs. Frances D. Bartlett; Mr. Coburn H. Ayer, *Head of Department;* Mr. Samuel Withers, Mrs. Mary P. Schumann, Mr. John F. Cone, Miss Thelma Fitzgerald, Miss Elizabeth H. Dyer, Miss Carolyn H. Eaton, Mr. Franklin G. Myers.

SOCIAL STUDIES DEPARTMENT

First row—Mrs. Grace D. French, Miss Dorothy B. Conner; Miss Cleora Sutch, *Head of Department;* Mrs. Elizabeth Steele. *Second row*—Mr. Gordon N. Geer, Mr. Elbert Gross, Mr. William M. Steele, Jr., Mr. Edwin W. Mandeville, Mr. Paul D. Tew, Mr. Richard Weber. *Not in picture* —Miss Carolyn H. Eaton.

Classes

SCIENCE DEPARTMENT

Sitting—Mr. John L. Clark, Mr. John D. Sugarbaker. *Standing*—Mr. George C. Hartmann, Mr. George W. Pauff, Mr. John G. Farrow; Mr. Ira G. Newlin, *Head of Department;* Mr. A. Richard Clark.

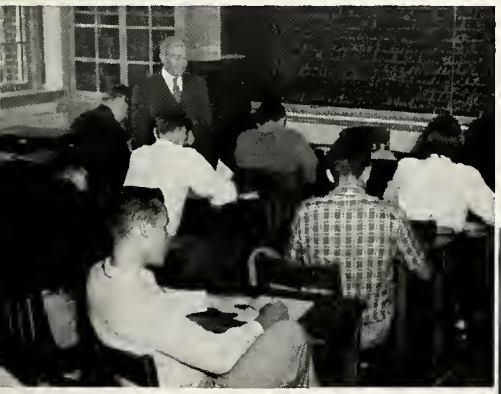

To a good student
and a good
citizen and a
good girl
Garnet Almes

MATHEMATICS DEPARTMENT

First row—Miss Evelyn Greenawalt, Miss Garnet Almes; Mr. Andrew F. Crafts, *Head of Department;* Miss Louise A. Mayer, Mrs. Ruth W. Haight. *Second row*—Mr. Carroll G. Ross, Mr. Leroy Houghton, Mr. Frank Gerhardt, Mr. James McFeeley, Mr. Sheldon B. Minnick, Mr. Albert S. Pratt.

LATIN DEPARTMENT

Miss Louise Koegel, Miss Florence M. Hetzler; Mr. Lyford P. Beveridge, *Head of Department. Not in picture*—Mr. Chester K. Bush (*on military leave of absence*).

MUSIC DEPARTMENT

Mr. George M. Lawson, *Head of Department;* Mr. Francis J. Dezort, Mr. George E. Hubbard, Mr. Willard Briggs.

HEALTH AND PHYSICAL EDUCATION DEPARTMENT

First row—Mrs. Edith K. Morrison, *School Nurse;* Miss Jane M. Cronin, Miss Elizabeth Skinner, Miss B. Ellen Isenberg, Miss Doris McLees, Miss Margaret Wishard, *School Nurse. Second row*—Mr. P. Oram Smith, *Driver Education;* Mr. David H. Buchanan; Mr. Clinton S. Leonard, *Head of Department;* Mr. Frederick H. Wohlers; Mr. Charles Christy, *Driver Educotion;* Mr. William Schmidt; Dr. John Cannon, *Assistant School Physician. Not in picture*—Dr. Wallace Sheridan, *School Physician.*

Best wishes,
Baby - you
done a nice job
your first
B. Ellen Isenberg

Bonne chance!
R. L. Holden

Gwendolen Glendenning

MODERN LANGUAGES

First row—Mrs. Louisa V. Shultz, Mrs. Eleanore W. Marshall; Miss Frances Espy, *Head of Department;* Miss Gwendolen Glendenning. *Second row* — Mr. Loren Shores, Mr. Charles L. Reid, Jr., Mr. Randall L. Holden. *Not in picture*—Mrs. Jean M. Munoz.

HOME ECONOMICS DEPARTMENT

Miss Ellen Magnuson, *Head of Department;* Miss Anna Cunningham.

ART AND INDUSTRIAL ARTS DEPARTMENT

Mr. Luke F. Beckerman, *Head of Department;* Mr. Herbert J. Hanson, Mr. Myron Barnhart, Mr. James Theodores, Mr. Kaare Dale.

CHILD STUDY DEPARTMENT

Mrs. Irene Fike, *Director of Child Study.*

S. H. S.'s INDISPENSABLES

Mr. Thomas P. Lyons, *Head Custodian;* Miss Edith Harris, *Cafeteria Manager;* Mrs. Pauline Greim, *School Monitor;* Mr. Maxwell Iram, *Superintendent of Buildings and Grounds.*

COMMERCIAL DEPARTMENT

Mrs. Eleanor P. Haweeli; Mr. John N. Jamison, *Head of Department.*

DRAMATICS & SPEECH DEPARTMENT

Mr. John S. Hemmerly, *Head of Department.*

OFFICE STAFF

Mrs. H. Shannon, *Clerk;* Mrs. Lena S. Benedict, *Secretary to Psychologists;* Mrs. Flora H. Ferro, *Secretary to Deans;* Mrs. Louise A. Claycomb, *Executive Secretary;* Mrs. Robert Kane, *Telephone Operator;* Mrs. Beatrice Stolle, *Secretary to Superintendent;* Mrs. Florence Pasternak, *Clerk;* Mrs. Dorothy Carroll, *Attendance Clerk;* Mrs. Elizabeth S. Smith, *Secretary to Principal;* Mrs. Dorothea R. Bishop, *Secretary to Assistant Superintendent. Not in picture*—Miss Mary Bliss, *Accounts Clerk;* Mrs. Mary L. Edelman, *Typist;* Mrs. Gertrude T. Price, *Mimeographing;* Mrs. Amy B. Tucker, *Clerk.*

LIBRARIANS

Miss Barbara LeNoir, *Librarian;* Miss Joyce Lewis.

In Memoriam

Mrs. Arlene Blakemore
School Psychologist

Orientation

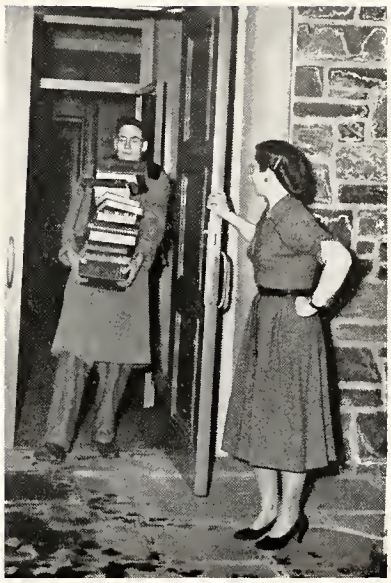

Ambition

Senior Sorcery

IN the life of every student eventually comes that abysmally dismal project — the Source Theme. The Source Theme has two purposes: one, to familiarize the student with research and thesis writing; and two, to reduce both him and his teacher to the mental consistency of warm Jello. Senior Dewey Hoeltzel's tribulations with books, bibliographies, Mrs. Bartlett, and the librarians are here recorded.

Stalemate

Perseverance

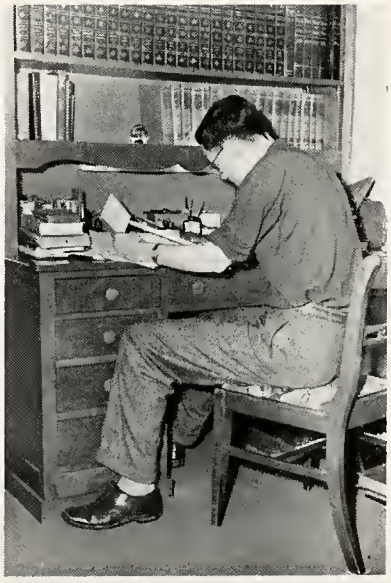

Fulfillment

Photos by Hoebermann

"...Our grateful hearts will always cherish thee..."

SENIORS

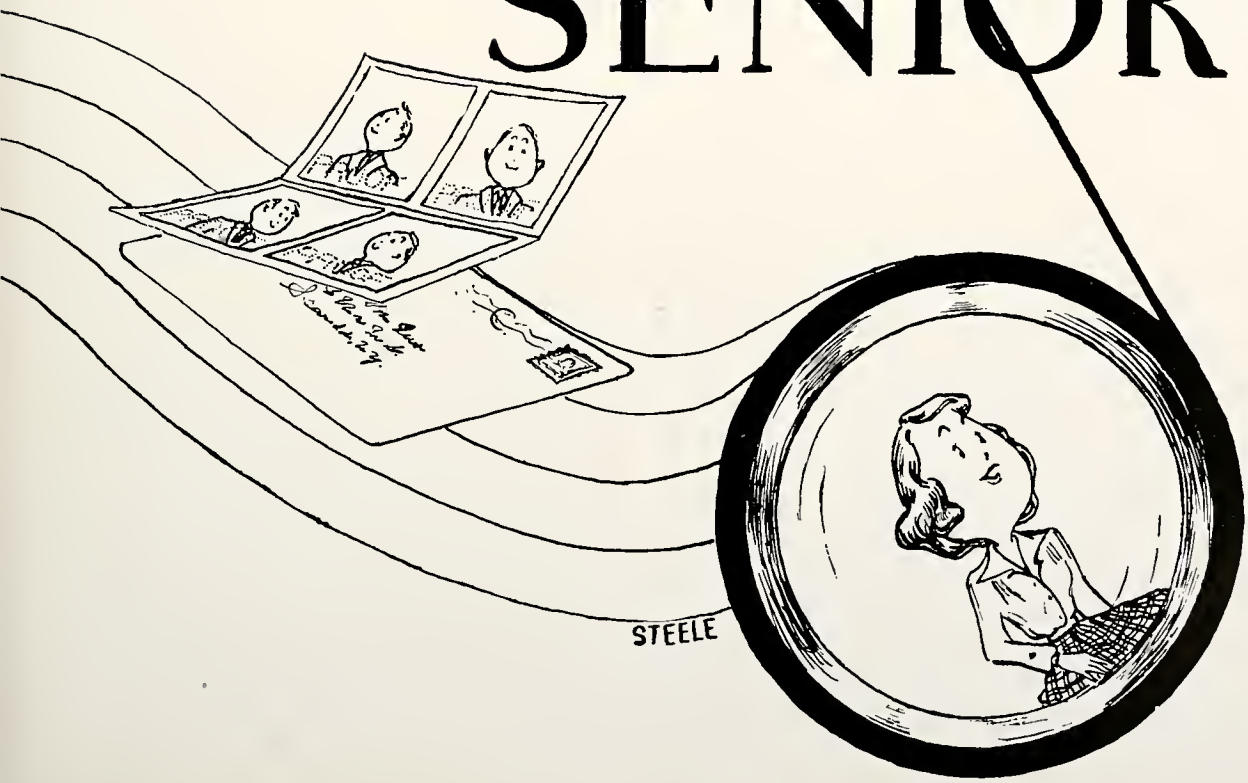

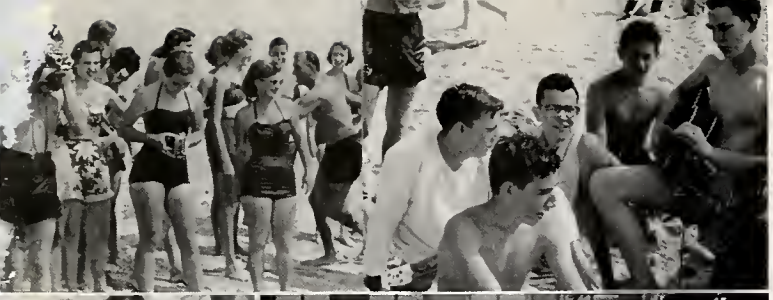

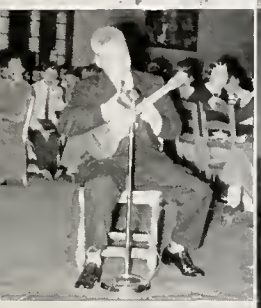

Breakfasts and Outings

"HEY, doll, we're seniors!" With these happy words the class of '53 began its busiest, craziest, most important year of high school. And the place to begin? Why Jones Beach, of course!

Yes, September 13 found us all bathed in sun-tan oil and carrying everything we could manage — sandy sandwiches, blankets, radios, road maps, and cameras which provided innumerable laughs throughout the year. Blanket tossings, human pyramids, and sunshine made the day complete.

Our first breakfast came October 3, the day we started the football season by beating Peekskill. Mr. and Mrs. Don Ball entertained memorably at the breakfast with renditions of "Dinah," "Small Fry," and Mrs. Ball's own arrangement of "An American in Paris." Ann Baum added another polished note to the performance. Ollie and Duncan left us with tears

SENIOR OFFICERS
S. Updike, *Vice-President;* M. Steele, *Secretary;* J. White, *President;* D. Hoeltzel, *Treasurer.*

Photos by Citron, Gluckman, Scharps.

SENIOR ADVISORS
Miss Florence M. Hetzler, Mr. John G. Farrow.

of laughter streaming down our faces after their rendition of "Despair—a Farce Comedy in One Act."

The next senior breakfast December 19 starred Mr. McGill as a jolly Santa Claus giving out appropriate presents to the class favorites. Nancy Meredith danced "Santa Claus Is Comin' to Town," and Christmas carols followed. We left the cafeteria with our noses buried in the Christmas edition of *Maroon*, much to the annoyance of our third period teachers.

The winter outing took place at Bear Mountain in February with high hopes for snow among the skiers, skaters, and sliders.

Keeping the tradition of spring, our "hearty" Valentine breakfast of February 20th brought talent show, food, and most fun of all, cleaning up through third period.

Suddenly we realized that we had only a few short weeks until we would be no longer seniors, but alumni. Somehow this spirit made the final class gatherings the very best of all. Unbelievably Class Day, May 29, came and went with its breakfast and its distribution of *Bandys* and mortarboards. June 6, our last official class outing, passed in a cloud of sand from Jones Beach, ukuleles, and class spirit that will never be forgotten.

As we leave the halls of S. H. S., we say a special thank-you to Doc Farrow and Miss Hetzler, and to the hard-working committees who made these wonderful times possible.

Photos by Gluckman, Howell, Scharps, G. Tucker

DUNCAN ANDREWS

"Give My Regards to Broadway"

Hamilton *Dunc*

G. O. Council, 4; English Honors, 1, 4; History Honors, 1; Bandersnatch, Assembly Committee, 4; Maroon, 2, 3, 4; Chorus, 3, 4; Dramatics Club, 1, 2, 3, 4; French Club, 3.

Jesting gesturer . . . Ogden Nash, Jr. . . . The act . . . Tapping Terpsichorean.

MOST TALENTED

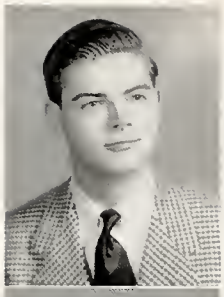

ALIPH SIBYL AVERY

"I'm Back in the Saddle Again"

Wheaton *"A"*

Maroon, 3; Camera Club, 4; Chorus, 1.

Horsing around . . . Television star . . . Jamison's protégée . . . Serious-minded.

EUGENE BARRY

"Undecided"

Nichols *Geno*

Track, J. V., 3.

Deese's Dancehall . . . "Have you met my girls?" . . . (S)lumbering student . . . Good-natured.

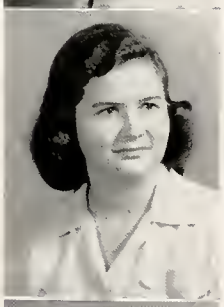

DIANA HAWLEY AUSTIN

"Singing the Blues Away"

Mount Holyoke *Di*

English Honors, 2, 3; French Honors, 2, 3; History Honors, 1, 4; Mathematics Honors, 3; Bandersnatch, Clubs Editor, 4; Maroon, 2, 3, 4; Aristoi, 1; Bulletin Board Committee, 2, 3, 4; Cafeteria Committee, 1; French Club, 2, 3, Vice-President, 4; Make-up Committee, 1; Red Cross, 1; Rifle Club, 2; Signifer, 3, 4.

Expressive hands . . . Cute ideas . . . "It's my own car!" . . . Freckles.

MARY ARNOLD BALL

"Harmony"

DePauw *Mare*

Service Committee, 1, 4; English Honors, 1; Maroon, 4; A Cappella Chorus, 1, 2, 3, 4; Chorus, 1, 4; French Club, 2, 3, 4; Make-up Committee, 1; Ski Club, 3, 4; Spanish Club, 2; Theater Club, 2; Twirlers, 4; Ushers, 2.

"Now, Ma- a- ary!" . . . Bopster . . . A pacifist . . . Like a Lustre-Creme ad.

BEST DANCER

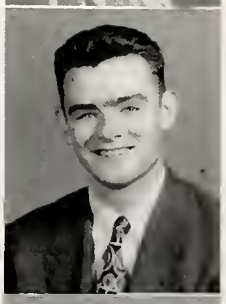

RALPH L. BARTON

"With a Song in My Heart"

Yale *Bart*

Edgemont, 1, 2; A Cappella Chorus, 3, 4; Chorus, 3; Career Conference Committee, 4.

Outdoor type . . . "Still on the farm" . . . Industrious . . . Winning smile.

ANN ELIZABETH BAUM

"Kitten on the Keys"

University of Rochester

Mathematics Honors, 3; Aristoi, 1; French Club, 2, 3, 4; Make-up Committee, 1; Orchestra, 4; Theater Club, 2.

Hidden talent . . . Tall tales! . . . Student-teacher . . . Industrious.

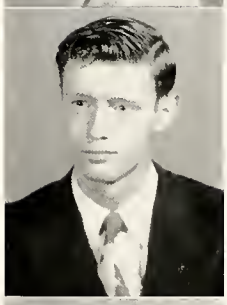

JOHN BOYER BEATTIE

"Hail, Cornell, Hail"

Colgate *Jack*

Edgemont, 1, 2; Mathematics Honors, 3; Bandersnatch, 4.

The Veep's son . . . Brother's Mercury . . . Current Problems star . . . Plaid shirts.

KATHLEEN BELL

"Friendship"

Wellesley *Kathy*

French Honors, 2, 3; History Honors, 4; Bandersnatch, 4; Maroon, 4; Bulletin Board Committee, 2, 3; Chorus, 4; Dance Club, 4; French Club, 2, 3, 4; Publicity Club, 3; Signifer, 3, 4; Ski Club, 2, 3, 4; Ushers, 3, 4.

Dublin summers . . . Peaches and cream complexion . . . "Want a ride home?" . . . Wearer of plaids.

PATRICIA ANNE BELL

"Ding Dong"

Women's Air Force *Pat*

Edgemont, 1, 2; Service Committee, 4; Ushers, 3, 4.

Way up north . . . Bright colors . . . The innocent look . . . Voice like a lark.

E. JOHN BERLET

"Swing Your Partner"

Yale *Jack*

Alhambra High School, Alhambra, California, 1; Service Committee, 4; History Honors, 4; Mathematics Honors, 3; Spanish Club, 4.

Slide rule . . . "Yes, that's my sister." . . . Younger (girl) friends . . . "Square your sets."

MARIE BERNIKER

"Whistle While You Work"

Mount Holyoke

G. O. Council, 1; Constitution Committee, Chairman, 1; Election Board, Chairman, 1; Social Planning Board, 3; English Honors, 1, 2, 3, 4; French Honors, 2, 3; History Honors, 4; Latin Honors, 2; Bandersnatch, Managing Editor, 4; Maroon, 3; Advertising Club, 3; French Club, 2, 3, 4; Make-up Committee, 1; Red Cross, Vice-President, 1; Signifer, 3, 4; Theater Club, 2; Officials Club, 2; Baseball, J. V., 2.

Analytical . . . Changing moods . . . Polished . . . "I'll never pass!"

MOST DRAG WITH THE FACULTY

MICHAEL BERNIKER

"Dixie"

Ohio Wesleyan *Mike*

G. O. Council, 2; Service Committee, 3, 4; A Cappella Chorus, 2, 3; Forum, 2; French Club, 4; Basketball, J. V., 2.

Disc jockey . . . Licorice stick . . . Matinée kid . . . Jam sessions.

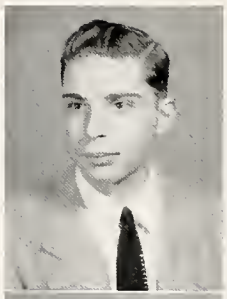

MARGOT BLOCK

"Smiles"

Jackson *Marg*

Maroon, 3; Advertising Club, 2, 3, 4; French Club, 4; Make-up Committee, 1, 2; Red Cross, 1; Spanish Club, 1, 2; Hockey, J. V., 2; Baseball, J. V., 2.

Full of pep . . . "Plop!" . . . Wee voice . . . The little yellow bomb.

ELLEN LORNA BRETT

"The Roving Kind"

Endicott Junior

Fieldston School, Riverdale, New York, 1, 2, 3; Bandersnatch, 4; French Club, 4; Rifle Club, 4.

Buoy, oh buoy . . . Fieldston fugitive . . . Constant commuter . . . Bull's eye.

PHYLLIS BEVIER

"Across the Field"

Smith *Phyl*

Constitution Committee, 3, 4; Service Committee, 1, 4; Social Planning Board, 1; English Honors, 1, 2, 3; History Honors, 1; Latin Honors, 2; Mathematics Honors, 3; Bandersnatch, Identification Editor, 4; A Cappella Chorus, 4; Aristoi, 1; Dramatics Club, 4; Make-up Committee, 1, 2, 3, Chairman, 4; Signifer, 3, 4; Ski Club, 3, 4; Theater Club, 2; Ushers, 1, 2, 3, 4; Hockey, J. V., 3, Varsity, 2, 4; Archery, Varsity, 4; Leaders, 4.

The efficient organizer . . . Dog biscuits . . . "Gotta rush!" . . . Team-spirited.

MOST EFFICIENT

ROSE MARIE BOGGI

"Last Rose of Summer"

Berkeley Business School *Rosie*

Maroon, 4; Make-up Committee, 4.

Out-of-town friends . . . Raven tresses . . . The gang . . . "Shrimp."

WILLIAM BREWSTER

"Lazy Bones"

Cornell *Bill*

Hot dog . . . The boots . . . Nurse's pe(s)t . . . Pompadour.

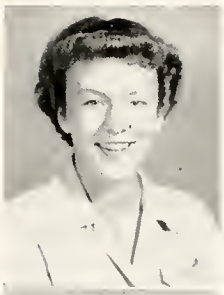

SYLVIA BRIGGA

"Mademoiselle"

Western College for Women

Bandersnatch, Typing Editor, 4; Maroon, 3, 4; A Cappella Chorus, 3, 4; Chorus, 1, 2, 3; French Club, 4; Make-up Committee, 1, 2, 3, 4; Ski Club, 2, 3, 4; Theater Club, 2; Ushers, 2, 3, 4.

Voice with a smile . . . "Oh, I can't explain it!" . . . Nice dresser . . . Lots of fun.

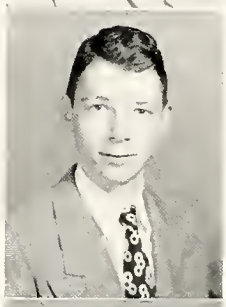

DWIGHT WALTER BRIGGS

"Music, Maestro, Please"

Worcester Polytechnic Institute

Mathematics Honors, 3; Band, 1, 2, 3, 4; Printing Club, 2, 3, 4.

Scientist . . . Field Marshall . . . Silence is golden . . . Easy laaghter.

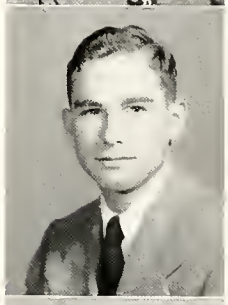

COURTNEY W. BROWN

"Smiles"

Williams *Brownie*

The Taft School, Watertown, Connecticut, 2; Service Committee, 4; Bandersnatch, Associate Editor, 4; Forum, 4; Rifle Club, 4; Ski Club, 4; Smoking Committee, Chairman, 4; Wrestling, Varsity, 1, 4, Manager, 3.

Out-of-town friends . . . Bandy man . . . Glass house . . . Extracurricular interests.

MARIANNE B. BROWNE

"Wandering"

New Rochelle

Edgemont, 1, 2; Spanish Honors, 4; Maroon, 3; Chorus, 3; Make-up Committee, 4; Hockey, J. V., 3. Varsity, 4; Basketball, J. V., 3, Varsity, 4.

Photographer's pet . . . Beaux in her hair . . . Pretty profile . . . Collegiate-minded.

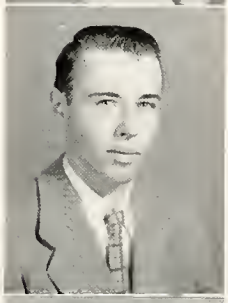

RICHARD T. CALLAWAY

"Home on the Range"

Colgate *Dick*

Edgemont, 1, 2; Service Committee, 3, 4; Rifle Club, 4; Ski Club, 4.

"Callaway went that-a-way" . . . Montana-minded . . . Scuff . . . "C'mere, honey."

JOHN CARDEN

"Hail, Hail"

Cornell *Zenith*

Citizenship Committee, 4; Service Committee, 1, 4; History Honors, 1; Projection Club, 2; Ski Club, 2; Football, J. V., 2, 3, Varsity, 4.

Silent . . . "Gimme the paddle" . . . Philosopher . . . The still.

FREDERICK P. CAROTHERS

"Varsity Drag"

Dartmouth *Pete, Struthers*

G. O. Council, 3; Service Committee, 4; Social Planning Board, 1, 4; French Honors, 2, 3; Mathematics Honors, 3; Bandersnatch, 3, Pictorial Editor, 4; A Cappella Chorus, 4; Aristoi, 1; Chorus, 3; Ski Club, 2, 3, 4; Football, J. V., 3; Leaders, 1, 2, 3, 4; Track, J. V., 1, 2, Varsity, 3, 4.

Letter-man . . . Alley-oop . . . Seen at Shenorock . . . "Double cut?"

MARGARET M. CHASE

"You're a Natural"

Duke *Marge*

Maroon, 4; Camera Club, 4; Chorus, 4; French Club, 4; Ski Club, 2, 3, 4; Spanish Club, 3, 4; Baseball, J. V., 3; Speedball, J. V., 4.

Camp days . . . Center-forward . . . Out-of-town friends . . . Determination.

JOHN NEVIN CITRON

"One O'Clock Jump"

Dartmouth

Mathematics Honors, 3; Spanish Honors, 2; Bandersnatch, 4; Maroon, 3, Photography Editor, 4; Aristoi, 1; Band, 1, 2, 3, 4; Color Guard, 2, 3, 4; Orchestra, 1, 2, 3, Vice-President, 4; Projection Club, 1, 2, 3, President, 4; Signifer, 3, 4; Spanish Club, 3.

Silence is golden . . . Leisurely driver . . . Musician . . . Free-lance photographer.

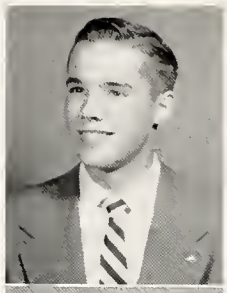

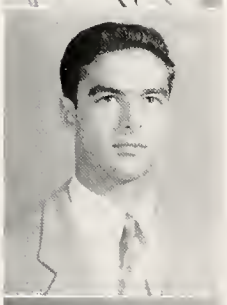

ANN CHAMBERLIN

"Pals"

Smith

Service Committee, 1, 4; Class Day Committee, 3; Maroon, 4; Scrivener, 1; Advertising Club, 2; Cheerleaders, 3, 4; Chorus, 2, 3, 4; Ski Club, 3, 4; Smoking Committee, 4; Theater Club, 2; G. A. A., 3; Hockey, J. V., 2, Varsity, 3, 4; Basketball, J. V., 3, Varsity, 4; Baseball, J. V., 2, 3, Varsity, 4.

Stick wielder . . . Clean-cut look . . . "Oh, honestly" . . . Friendly.

BEST ATHLETE

PETER CHONTOW

"East Side, West Side"

University of Rochester *Pete*

Evander Childs High School, New York City, 1; Edgemont, 2; Service Committee, 4; Mathematics Honors, 3; Band, 3, 4; Camera Club, 4; Ski Club, 4; Stage Crew, 4.

Master builder . . . Camp counselor . . . Ace . . . Big man.

CYRIL EDMUND CLARK

"Tell Me Why"

St. Lawrence *Eddie*

Edgemont, 1, 2; Camera Club, 4; Rifle Club, 4.

C. B.'s travel agent . . . Good-natured . . . "The Stick" . . . "Car's in the shop."

JOANNE CLARK

"Sailing, Sailing"

Cornell

Bulletin Board Committee, 3, Vice-President, 4; French Club, 3, 4; Library Staff, 1; Ushers, 1, 2, 3, 4; Leaders, 2.

Swap shop . . . "Yes, that's my father" . . . That laugh . . . Willowy.

JAMES L. CLEVELAND

"Stars Fell on Alnbama"

University of Maryland

Mathematics Honors, 3; Aristoi, 1; Band, 1, 2, 3, President, 4; Orchestra, 1, 2, 3, 4; Signifer, 3, 4; Track, J. V., 3, Varsity, 4; Cross-Country, Varsity, 3, 4.

Band-aide . . . Henry Ford II . . . Mechanic . . . Home workshop.

SALLY JEAN CLINCHY

"Whistler and Her Dog"

Cornell

Edgemont, 1, 2; Mathematics Honors, 3; Maroon, 3, 4; A Cappella Chorus, 4; Chorus, 3; French Club, 4; Rifle Club, 3, 4.

The clan . . . Considerate . . . "Good, Pete." . . . Hearty chuckle.

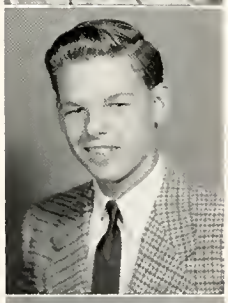

PHILIP THORNTON CLOVER

"I'm Looking Over a Four Leaf Clover"

Yale *Phil*

Service Committee, 4; Mathematics Honors, 3; Spanish Honors, 2; Bandersnatch, 4; Aristoi, 1; Camera Club, 3, 4; Projection Club, 2; Spanish Club, 3, President, 4; Stage Crew, 4.

El Presidente . . . Wrestler . . . Slant . . . "Hablamos Español."

MARGARET COLLINGS

"Hats Off to You"

Middlebury *Peggy*

Service Committee, 4; English Honors, 1, 2, 3; French Honors, 2, 3; History Honors, 4; Mathematics Honors, 3; Bandersnatch, Literary Editor, 4; Maroon, 3, 4; A Cappella Chorus, 3, 4; Aristoi, 1; Chorus, 1, 2, 3; French Club, 3, Secretary, 4; Make-up Committee, 1, 2, 4; Signifer, 3, 4; Ski Club, 2, 3, 4; Theater Club, 2.

La warden . . . Precise . . . Trim . . . "I've got a car like Mr. Reid's."

MOST CONSCIENTIOUS

JEROME ATLEE COLLINS

"Saki"

Harvard *Jerry*

English Honors, 2, 3, 4; Latin Honors, 2; Mathematics Honors, 3; Aristoi, 1; Forum, 2, 3, 4; French Club, 2, 3, 4; Projection Club, 2; Signifer, 3, 4.

Hemmerly's helper . . . Jeff . . . Tact . . . Conscientious.

PATRICIA ANN COOGAN

"Small Fry"

Endicott Junior *Patsy, Coog*

Spanish Honors, 2; Advertising Club, 4; Aristoi, 1; Bulletin Board Committee, 2; Library Staff, 1; Red Cross, 1; Ski Club, 3; Theater Club, 2.

Model model . . . "At the lake" . . . Infectious laugh . . . Loaded station wagon at La Manda's.

ROBERT WALLACE CORWIN

"Enjoy Yourself"

Harvard *Robin*

Bandersnatch, 4; Camera Club, 3, 4; German Club, 1, 2; Ski Club, 3, 4; Wrestling, Varsity, 3, 4.

Two-seater . . . 8:37 arrival . . . Bull sessions . . . Art student brother.

DOROTHY LILLIAN CREWS

"Crewsing Down the River"

Radcliffe *Dotty*

English Honors, 1; History Honors, 4; Latin Honors, 3; Bandersnatch, 4; Maroon, 3, 4; Advertising Club, 3, 4; Aristoi, 1; Bulletin Board Committee, 3, 4; Chorus, 1, 3, 4; Dramatics Club, 4; Forum, 3, 4; French Club, 3; Library Staff, 1; Promotion Committee, 4.

Lady politician . . . "My cat, Imogene" . . . Continental capers . . . Serviceable.

DENISE MARIE CRIMMINS

"Dance, Ballerina, Dance"

Smith

Service Committee, 1, 4; History Honors, 4; Mathematics Honors, 3; Scrivener, 1; Aristoi, 1; Cheerleaders, 2, 3, Co-captain, 4; Chorus, 2; French Club, 2, 3; Red Cross, 1; Signifer, 3, 4; Ski Club, 2, 3; G. A. A., 1; Hockey, J. V., 2, 3, Varsity, 4; Basketball, J. V., 2, 3; Varsity, 4; Leaders, 2, 3, 4.

The light fantastic . . . Vivid . . . Cheery leader . . . "Mouse."

BEST ALL-AROUND

THOMAS CRISWELL

"Maybe"

Cornell *Creamy*

Service Committee, 4; Mathematics Honors, 3; Bandersnatch, 4; Basketball, J. V., 3, Varsity, 4; Leaders, 2, 3, 4.

Poker-face . . . Chevy . . . Football passer . . . Beach boy.

CARMELA J. CUBICCIOTTI

"Down in the (Keene) Valley"

Middlebury *Cubi*

Maroon, 2, 3; Scrivener, 1; Bulletin Board Committee, 4; Orchestra, 1, 2, 3, 4.

Mellow cello . . . Amateur sailor . . . The June bug . . . California-crazy.

OLIVER DEAN

"There's No Business Like Show Business"

U. C. L. A. *Ollie*

English Honors, 1, 2, 3, 4; History Honors, 1, 4; Latin Honors, 2; Mathematics Honors, 3; Bandersnatch, 3, Assembly Committee, 4; Aristoi, 1; Camera Club, 1, 3, President, 4; Dramatics Club, 1, 2, 3, President, 4; Magicians Club, 1, 2; Projection Club, 1, 2; Signifer, 3, 4; Leaders, 4.

The salute . . . Big plans . . . Thespian . . . "Dune' an' me."

CAROL FORD DELIMA

"Auf Wiedersehn"

Mount Holyoke

English Honors, 2, 3, 4; French Honors, 2, 3; Mathematics Honors, 3; Bandersnatch, Editor-in-Chief, 4; A Cappella Chorus, 2, 3, 4; Aristoi, 1; Bulletin Board Committee, 3; Chorus, 1, 2, 3; French Club, 3, 4; Make-up Committee, 1, 2, 4; Rifle Club, Secretary, 3, 4; Signifer, 3, 4; Ski Club, 2, 3, 4; Spanish Club, 2, Secretary, 3, 4; Theater Club, 2; Officials Club, 2, 3; Hockey, Manager, 2; Leaders, 2, 4.

Mme. Editor . . . Argyle ability . . . College (m)animations . . . Dignified.

MOST LIKELY TO SUCCEED

FRANCIS DEVALLEE

"That's What Makes Paris Paree"

New York University

Lycée Jaques Decour, Paris, France, 1, 2; French Club, 3, 4; Radio Club, 4.

The boogey beat . . . Parisien . . . Flaency . . . Mobiles.

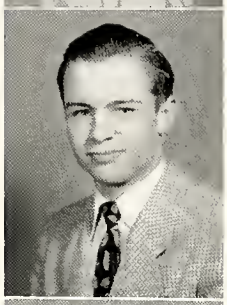

CAROLINE CUTTING

"I'm Crazy Over Horses"

Skidmore *Carol*

Edgemont, 1, 2; G. O. Council, 4; English Honors, 3; Mathematics Honors, 3; Maroon, 4; A Cappella Chorus, 4; Chorus, 3; Make-up Committee, 4; Rifle Club, 3, 4.

"Texas' L'il Darlin'" . . . Perpetual Peter Pan collars . . . "My little baby brother" . . . Winning.

JOAN DEAN DELAFIELD

"Varieties"

Juilliard School of Music *Joanie*

Nightingale Bamford, New York City, 1, 2, 3; Chorus, 4.

"Sneakers are really comfortable" . . . Smooth soprano . . . An armful (of music) . . . Memories of Riverdale.

SHEILA ANNE DENTON

"Be Happy, Go Lucky"

Mount Holyoke

Bandersnatch, 4; Chorus, 1, 4; French Club, 2, 3, 4; Ski Club, 2, 3, 4; Theater Club, 2; G. A. A., 4; Hockey, J. V., 3; Basketball, J. V., 3, Varsity, 4; Leaders, 2, 3.

"Oh, really?" . . . Varsity girl . . . Early(?) bird . . . Chuckling.

GREGORY W. DEXTER

"The Whiffenpoof Song"

Brown *Egor*

G. O. Council, 2; Band, 1, 2, 3, 4; Spanish Club, 4; Traffic Squad, 2, 3, 4.

Tow-head . . . Pessimist . . . Dry humor . . . Future Admiral.

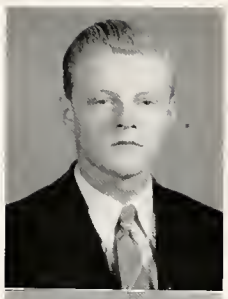

MARGOT ANNE DOLE

"Dark Eyes"

Colby Junior *Peggy*

Edgemont, 1, 2; Knox School, Cooperstown, New York, 3.

College interests . . . "Over at Ardsley" . . . Enthusiastic . . . "Jacky's home!"

WILLIAM DRYDEN

"Smoke Rings"

Trinity *Bill*

Color Guard, 1, 2, 3; Rifle Club, 4; Spanish Club, 3.

"Know something, boss?" . . . Gymnastics . . . Perpetual talker . . . Gleam in his eye.

MARILYN R. DUVIGNEAUD

"Fun and Fancy Free"

Cornell

English Honors, 1; Mathematics Honors, 3; Aristoi, 1; Chorus, 1, 2, 3; Signifer, 3, Secretary-Treasurer, 4; Theater Club, 2; Ushers, 2, 3, 4.

Clipped . . . Rosy personality . . . Dangling necklaces . . . Working at Steffi's.

LAWRENCE KENT ELLIOTT

"When the Saints Come Marchin' In"

Dartmoath *Larry*

Mathematics Honors, 3; Band, 1, 2, 3, 4; Orchestra, 3.

Jazzbo . . . Ready grin . . . The boss . . . "That is . . ."

JANE P. ETTINGER

"In My Merry Oldsmobile"

Wheaton

Service Committee, 1; English Honors, 1; French Honors, 2, 3; Latin Honors, 2; Mathematics Honors, 3; Advertising Club, 2; Aristoi, 1; Chorus, 1, 4; French Club, 3, 4; Rifle Club, 4; Theater Club, 1, 2; Ushers, 1, 2, 3, 4.

Big doings . . . Down Bronxville way . . . Sociable . . . After-gym showers.

KURT FINSTERBUSCH

"Up a Lazy River"

Princeton

G. O. Council, 1; Assembly Committee, Chairman, 1; Service Committee, 1, 4; Social Planning Board, 4; English Honors, 1, 3; History Honors, 4; Mathematics Honors, 3; Scrivener, 1; Aristoi, 1; Color Guard, 3, 4; Signifer, 3, Vice-President, 4; Football, J. V., 3, Varsity, 4; Leaders, 1, 2, 3, 4.

Taxi service . . . Smart at figures . . . Good-looking . . . Coiffure.

JANE FOLLETT

"Carrot Top"

Wheaton

G. O. Council, 1; Service Committee, 1, 4; Social Planning Board, Chairman, 1; Maroon, 3; Dance Club, 1, 3; Ski Club, 3, 4; Spanish Club, 4; G. A. A., 1; Hockey, J. V., 2, Varsity, 3; Basketball, J. V., 2, 3, Varsity, 4; Baseball, Varsity, 2; Leaders, 1, 2.

Pepper 'n' spice . . . Out of the hockey field . . . "Calamity Jane" . . . Peppy.

ELISE ROBERTA FRANCK

"Funny That Way"

Simmons

Edgemont, 1, 2; Service Committee, 4; Bandersnatch, 4; French Club, 4; Ski Club, 4; Speedball, Varsity, 4; Leaders, 3.

Long talks . . . Duck-tail hair-do . . . That Rheingold look . . . Chic.

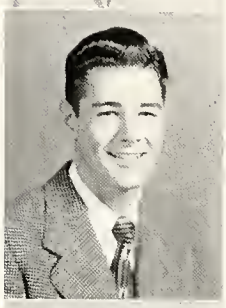

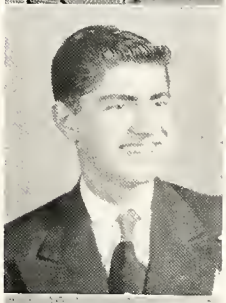

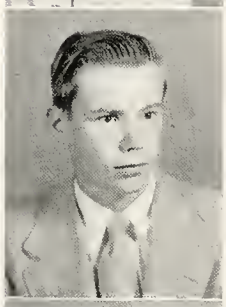

GAIL JOANNE FENBERT

"Horses, Horses, Horses"

Mount Holyoke

Bandersnatch, 4; Maroon, 4; Bulletin Board Committee, 4; Chorus, 1, 3, 4; Make-up Committee, 4; Ski Club, 3, 4.

King Dance hostess . . . Equestrienne . . . Seen at Madison Square Garden . . . Sparkling eyes.

DONALD LESLIE FLETCHER

"Mon Ami"

Colorado College *Don*

Malverne High School, Malverne, New York, 1; Colorado Springs, High School, Colorado Springs, Colorado, 2, 3.

Westward Ho! . . . Coloradoan . . . Welcome addition to Scarsdale . . . Always ready for a joke.

RICHARD BRICE FORD

"Trumpet Serenade"

Denison *Dick*

White Plains High School, White Plains, New York, 2; Mathematics Honors, 3; Band, 3, 4; Orchestra, 3, President, 4; Signifer, 3, 4.

Young man with a horn . . . House for sale . . . Green car . . . Senator.

CAROL LYNN FREDRIKSON

"Worryin'"

Hood

Leland Junior High School, Chevy Chase, Maryland, 1; Bethesda-Chevy Chase High School, Chevy Chase, Maryland, 2; Service Committee, 4; Spanish Honors, 4; Bandersnatch, Typing Editor, 4; Dance Club, 4; Ski Club, 3; Spanish Club, 4.

Baby blue blinkers . . . Complimentary . . . Skillful seamstress . . . Ipana smile.

MOST GULLIBLE

GLADYS DOLORES FREUND

"Slow Poke"

Middlebury

Edgemont, 1, 2; History Honors, 4; Mathematics Honors, 3; Maroon, 3, 4; A Cappella Chorus, 4; Chorus, 3; French Club, 4; Signifer, 3, 4.

"Did I hit that one or slide into it?" . . . Perpetual knitter . . . "Can I have the Caddy, Mom?" . . . Quiet intelligence.

BARBARA JEAN FURGASON

"Chicago"

Averett Junior *Furgy*

Edgemont, 1, 2; Chorus, 3.

Literary ambitions . . . Chopin's chum . . . Morning bus rides . . . Questionnière.

ELIZABETH ANN FREEMAN

"Bulldog. Bulldog

Skidmore *Betsy*

Edgemont, 1, 2; Maroon, 4; Chorus, 3, 4; French Club, 4; Publicity Club, 4; Hockey, J. V., 3, Varsity, 4.

"Hey, Betts!" . . . "Goozlie Ma" . . . Quick wit . . . Swinging sticks.

WITTIEST

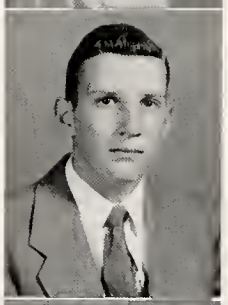

RICHARD EDWARD FRIES

"Wonderful Guy"

Purdue *Rikki*

Service Committee, 4; English Honors, 1, 2, 3, 4; History Honors, 4; Mathematics Honors, 3; Spanish Honors, 2; Aristoi, Vice-President, 1; Signifer, 3, 4; Basketball, J. V., 3, Varsity, 4; Baseball, J. V., 3, Varsity, 4; Leaders, 1, 2, 3, 4.

Artiste comique . . . Basket-duster . . . Shy grin . . . Physics whiz.

MOST EFFICIENT

KATHARINE S. GAILLARD

"Ain't She Sweet?"

Cornell *Kathie*

Chapin School, New York City, 2, 3; English Honors, 1; Maroon, 4; Make-up Committee, 1; Rifle Club, 4; Ski Club, 4.

The ole swimmin' hole . . . Jumping jeepster . . . Strident steps . . . Pencil-slim skirts.

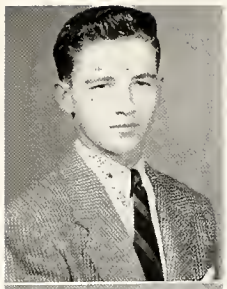

BRUCE ELLSWORTH GALE

"Winter Wonderland"

Middlebury

Edgemont, 1, 2; Rifle Club, 3; Ski Club, 3, 4.

Silent type . . . Place at Wacabuc . . . Slick hickories . . . Marathon driver.

ANN MARIE GERLACH

"Easter Parade"

Tobé-Coburn

Edgemont, 1, 2; Maroon, 3, 4; Chorus, 3; Make-up Committee, 4; Baseball, J. V., 3, Varsity, 4.

Always at the wheel . . . Raven tresses . . . "Over to Browne's" . . . Conscientious.

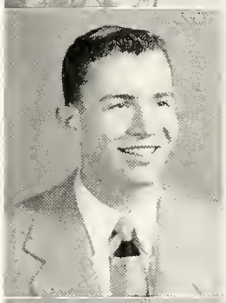

ERIC ALFRED GLUCKMAN

"Beethoven's Fifth"

Brown

Service Committee, 1; Class Day Committee, 3; Mathematics Honors, 3; Bandersnatch, 3, Candids Editor, 4; Maroon, 2, 3, 4; Camera Club, 1, 2, 3, 4; Forum, 4.

Candid . . . Campaigner . . . Ping-pong pangs . . . Bongos.

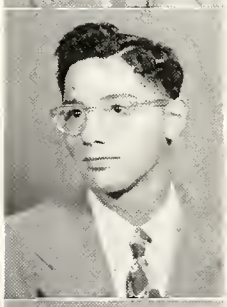

HARVEY PAUL GOLDEN

"Drifting and Dreaming"

Clark

Taft High School, Bronx, New York, 1; Advertising Club, 4; Stage Crew, 4.

Silent type . . . "Ya know" . . . Yankee rooter . . . "—But, Mrs. Haight—"

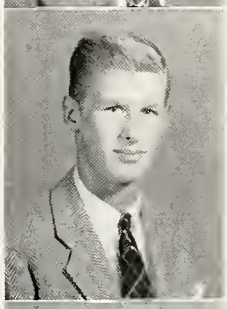

PETER HARTLEY GOTT

"As the Girls Go"

Princeton *Pete, Casaba*

G. O. Council, 2, 3, 4; Social Planning Board, 3; Class Day Committee, 3; English Honors, 2; French Honors, 2; Mathematics Honors, 3; Bandersnatch, Senior Write-ups Editor, 4; Chorus, 4; Publicity Club, 3, 4; Wrestling, Varsity, 4; Tennis, J. V., 2, Varsity, 3, Captain, 4; Leaders, 1, 2, 3, 4.

Commuter . . . Practiced pianist . . . Joe College . . . Spark-plug.

BEST PERSONALITY

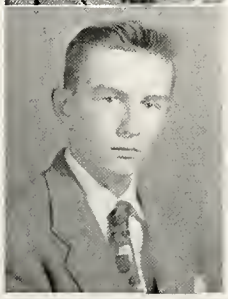

RONALD H. GRAHAM

"Jambalaya"

University of Southern California

Color Guard, 3, 4; Rifle Club, 4; Spanish Club, 3, 4; Track, J. V., 3, Varsity, 4.

Those strange noises . . . "Peg-leg" . . . The laugh . . . Snap-shift.

PETER HENDRICKS GRANT

"Fool. Fool. Fool"

Northwestern *Pete*

Service Committee, 4; Maroon, 4; Advertising Club, 4; Forum, 3, 4; French Club, 4; Rifle Club, 3, 4; Ski Club, 4; Football, Manager, 3.

Michigan fiancée . . . "Brief lang" . . . "The Good Fodder" . . . The cackle.

RUSSELL S. GREGORY

"Tickling the Ivories"

New York University *Russ*

Mathematics Honors, 3; Camera Club, 3, 4; Chorus, 4; French Club, 3; Projection Club, 3, 4.

Shy . . . Accompanist . . . Seen around . . . Teddy bear.

MARY E. GUTFREUND

"Everywhere You Go"

Vassar

Service Committee, 4; Mathematics Honors, 3; Maroon, 2, 3, 4; Scrivener, 1; Advertising Club, 2, 4; Bulletin Board Committee, 3, 4; French Club, 2, 3, 4; Red Cross, 1; Ski Club, 3; Officials Club, 2, 3.

Apple a day . . . Big plans . . . Rathskeller . . . Scouting.

ADRIENNE HAAS

"Café Society"

Smith *Ade*

Service Committee, 1; French Honors, 2, 3; History Honors, 4; Scrivener, 1; Advertising Club, 2, 3; Aristoi, 1; Chorus, 4; French Club, 2, 3, 4; Red Cross, 1; Spanish Club, 2; Theater Club, 2; Ushers, 2, 3; Officials Club, 2; Basketball, J. V., 3, Varsity, 4; Archery, Varsity, 2.

Cashmere collection . . . Catalina cowboy . . . Fashion plate . . . The mid-winter tan.

ROBIN A. HAGEMEYER

"Let's Take an Old-Fashioned Walk"

Middlebury *"Hag"*

Constitution Committee, 1; Mathematics Honors, 3; Color Guard, 3, 4; Ski Club, 3, 4; Leaders, 1, 2, 3, 4; Track, J. V., 1, 2, Varsity, 3, 4; Cross-Country, J. V., 1, 2, Varsity, 3, 4.

Wings on his heels . . . The hunter . . . Rosy cheeks . . . Parents international.

ROBERT BROOKS HALL

"Money is the Root of All Evil"

Cornell *Bob, Brooks*

Edgemont, 1, 2; G. O. Council, Treasurer, 4; Executive Council, 4; Ski Club, 3, 4; Rifle, 3.

Mr. Audubon . . . Treasury in action . . . "Money-bags" . . . Books.

JOAN HALSEY

"Who?"

Oberlin

Service Committee, 1; French Honors, 2, 3; Latin Honors, 2; Bandersnatch, 4; Aristoi, 1; Chorus, 3; French Club, 2, 3, 4; Ski Club, 2, 3, 4; Theater Club, 2.

Bows in her hair . . . Scout parties . . . Odd lunches . . . "Has the bus left yet?"

CYNTHIA ANN HARRAR

"South of the Border"

Oberlin *Cinnie*

American High School, Mexico City, Mexico, 1, 2, 3.

Blondie . . . The forelock . . . The Mexican shuffler . . . Catches on easily.

DONALD FINZI HART

"I'm Bidin' My Time"

Carnegie Institute of Technology *Dick*

Hackley School, Tarrytown, New York, 1; Bandersnatch, 4; Maroon, 4; A Cappella Chorus, 3; Chorus, 2, 3; Promotion Committee, 3, 4; Rifle Club, 4; Spanish Club, 2.

Publicity man . . . Red all over . . . Opening at . . . "It's goin' right."

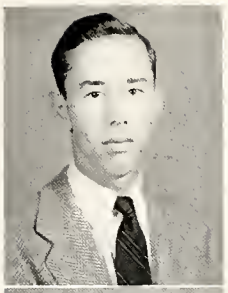

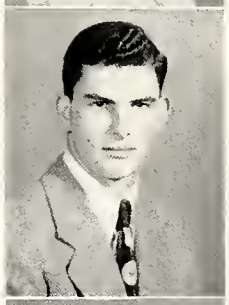

ROBERT K. HALPER

"Once In a While"

Cornell *Bob*

Service Committee, 1; Bandersnatch, 3; Advertising Manager, 4; Maroon, 2, News Editor, 3, Associate Editor, 4; Scrivener, Business Manager, 1; Advertising Club, 3, President, 4; Aristoi, 1; Camera Club, 1, 2, 3, 4; Football, Assistant Manager, 1.

Efficient . . . Ad man . . . Seen in Muroon room . . . White bucks.

HOWARD K. HANWIT

"Down Yonder"

Lehigh *Howie*

Camera Club, 4; Stage Crew, 4; Traffic Squad, 3, 4.

Those eyes . . . The car . . . Samson's hair . . . Brothers.

BRIAN CLARKE HARRIS

"Fun and Fancy Free"

University of Michigan *Harry*

Color Guard, 3; Hall Monitors, 1; Ski Club, 2, 3, 4; Spanish Club, 2, 3, 4; Traffic Squad, 2; Track, J. V., 2, Varsity, 3, 4; Cross-Country, J. V., 2, Varsity, 3, 4.

Aquatic activities . . . Painter . . . Angler . . . Launcelot's.

KENNETH J. HARTE

"Come, Josephine, in My Flying Machine"

Mass. Institute of Technology *Ken*

English Honors, 1, 2, 3; History Honors, 4; Mathematics Honors, 3; Scrivener, 1; Aristoi, 1; Camera Club, 3, 4; Chess Club, 2, 4; French Club, 2, 3; Hall Monitors, 1; Signifer, 3, 4.

Bird watcher . . . Einstein, Jr. . . . Dungarees . . . Brilliant.

RUTH ANNE HAWKINS

"Red Sails in the Sunset"

Berkeley Business School *Ruthie*

Spanish Honors, 4; Maroon, 2, 3, 4.

Better late than——— . . . "By George!" . . . Laughs easily . . . Athlete.

SAILING K. HAYWARD

"On Moonlight Bay"

Lehigh

Edgemont, 1, 2; Rifle Club, 3; Ski Club, 3, 4; Track, Varsity, 3, 4.

Free Lincoln . . . "Kincaid" . . . After-track snack . . . Giggles.

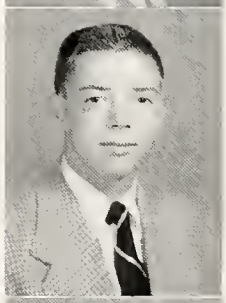

ROBERT H. HEAD

"Poor Little Robin"

Brown *Rob, Robin*

Hackley School, Tarrytown, New York, 1; G. O. Council, 2; Bandersnatch, Sports Editor, 4; Football, J. V., 2, 3, Varsity, 4; Baseball, J. V., 2, Varsity, 3, 4; Leaders, 2, 3, 4.

Ready smile . . . The hearse . . . Here's how you can tell a fraternity man . . . Work(s) out the football plays.

MOST POPULAR

JO ANN LOUISE HEATON

"Shall We Dance?"

Syracuse *Jo*

Edgemont, 1, 2; History Honors, 4; Maroon, 3, 4; French Club, 4; Make-up Committee, 4; Publicity Club, 4; Rifle Club, 3.

Moccasins . . . Former pigtails . . . "Teddy Bear" . . . Coiffured.

BEST COUPLE

HELAINE C. HEILBRUNN

"Give Me the Moon Over Brooklyn"

Smith

History Honors, 4; Mathematics Honors, 3; Bandersnatch, 4; Aristoi, 1; Bulletin Board Committee, 3, 4; Dance Club, 2, 3, 4; French Club, 3; Publicity Club, 2, 3, 4; Signifer, 3, 4; Theater Club, 2; Usher, 2.

Hallowe'en painting winner . . . Boston frequenter . . . Large wardrobe . . . Charleston queen.

GARSON F. HELLER, Jr.

"Barrel House Polka"

Yale *Gar*

Service Committee, 4; English Honors, 2, 3; French Honors, 2; Mathematics Honors, 3; Aristoi, 1; Signifer, 3, 4; Football, J. V., 2, 3, Varsity, 4; Basketball, Assistant Manager, 3; Manager, 4; Baseball, J. V., 3, Varsity, 4; Leaders, 1, 2, 3.

Quick thinker . . . "You can't get me mad" . . . Jocund . . . "Barrel generous."

LAURA A. HENDERSON

"On the Atcheson, Topeka, and the Sante Fe"

Northwestern *Ann*

Rifle Club, 3; Spanish Club, 3.

Powder-blue Olds . . . "Don't say that!" . . . "Westward, Ho!" . . . Refined.

THOMAS MICHAEL HICKEY

"St. Louis Blues"

Duke *Hick*

Archbishop Stepinac High School, White Plains, New York, 1, 2; Ski Club, 4; Spanish Club, 4; Leaders, 4.

Coveleigh kid . . . "Down, Clancey" . . . Explosive laugh . . . Hoopster.

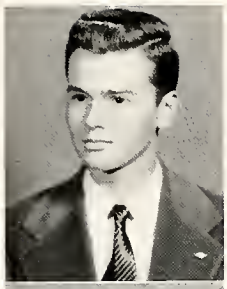

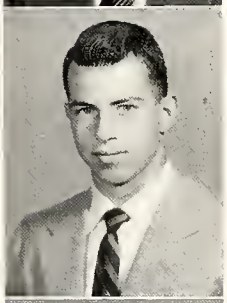

M. C. HELD

"My Buddy"

Colgate *George*

Edgemont, 1, 2; Service Committee, 3, 4; A Cappella Chorus, 3, Secretary, 4; Chorus, Secretary, 3; Second Year French Club, President, 4; Leaders, 3, 4.

"Buddies till the end" . . . Knowing smile . . . Strictly male secrets . . . Français, deuxième année.

MOST DRAG WITH THE FACULTY

HELENA EDITH HELLER

"Rolling Home"

Ursinus *Edith*

Camera Club, 4; Maroon, 3, 4.

Willing chauffeur . . . Attendance-taker . . . Tailored . . . Historian.

WILLIAM H. HERNSTADT

"Miami Forever"

Rensselaer Polytechnic Institute *Bill*

Loomis School, Windsor, Connecticut, 1; Mathematics Honors, 3; Camera Club, 3, 4; Radio Club, 2, Secretary, 3; Projection Club, 2; Rifle Club, 3, 4; Stage Crew, 3.

Florida friends . . . P. A. system . . . Blue Buick . . . "My brother . . ."

RUDOLPH L. HOELTZEL

"'S Wonderful"

Princeton *Dewey*

Orleans High School, Orleans, Massachusetts, 1; Class Treasurer, 3, 4; G. O. Council, 3; Constitution Committee, Chairman, 4; English Honors, 3, 4; History Honors, 4; Latin Honors, 3; Mathematics Honors, 3; Bandersnatch, 3, Clubs Editor, 4; Camera Club, 2, Vice-President, 3, 4; Magicians Club, 2; Signifer, 3, President, 4; Ski Club, 2, 3, 4; Traffic Squad, 2, 3, 4; Leaders, 2; Track, J. V., 2, Varsity, 4; Cross-Country, Varsity, 2, 3, 4.

Le penseur . . . Unwitting wit . . . G. O. high command . . . Writer-orator, par excellence.

MOST LIKELY TO SUCCEED

DEBORAH G. HOLLINGSHEAD

"Cover Girl"

Powers Charm School *Deb, Debby*

Service Committee, 1; Chorus, 4; Dance Club, 1; Make-up Committee, 1; Ushers, 3.

Iridescent locks . . . Stylist . . . Intra-county ambassodor . . . High-pitched.

ANN ELISE HOLZER

"I Could Write a Book"

Randolph-Macon

Social Planning Board, 1; English Honors, 1, 2, 3, 4; French Honors, 2, 3; Latin Honors, 2; Mathematics Honors, 3; Bandersnatch, 2, 3, Calendar Editor, 4; Maroon, 2, 3, 4; Scrivener, 1; Advertising Club, 2; Aristoi, 1; Chorus, 3, 4; French Club, 4; Red Cross, 1; Signifer, 3, 4; Ski Club, 2, 3, 4; Theater Club, 2; Ushers, 1, 2, 3, 4; Archery, J. V., 2.

"Open House at Holzer's" . . . Nantucket lingo . . . Jubby's keeper . . . Rambling Rambler.

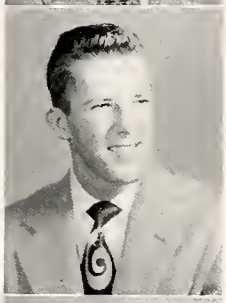

CHARLES W. HOHNS

"Dream"

University of Florida *Chuck, Charlie*

Camera Club, 4; Ski Club, 3; Stage Crew, 4; Traffic Squad, 1, 2.

Fire engine . . . Loafers and white socks . . . Chuckle . . . Nice-looking.

BEST DRESSED

SALLY HOLMES

"Lullaby of Broadway"

Wisconsin *Sal*

G. O. Council, 1; Social Planning Board, Secretary, 4; Class Day Committee, 3; English Honors, 1, 2; French Honors, 2, 3; Latin Honors, 2; Mathematics Honors, 3; Bandersnatch, Assembly Committee, 4; Aristoi, 1; Cafeteria Committee, 1; Chorus, 1, 3, 4; Dance Club, 3, 4; Dramatics Club, 1, 2, 3, 4; Library Staff, 1; Make-up Committee, 2; Red Cross, 1; Signifer, 3, 4; Ski Club, 3, 4; Twirlers, 4; Hockey, J. V., 2, 3; Leaders, 1, 3.

"Futch!" . . . Rumor-buster . . . "Littlest Angel"(?) . . . Talented miss.

CLASS PRIDE AND JOY

ROBERT HOSKING

"You've Got a Man With a Gun"

University of Maine *Bob*

Rifle Club, 2, Treasurer, 3, President, 4; Ski Club, 2; Store, 1, 2, 3, President, 4; Traffic Squad, 1, 2.

Sharpshooter . . . Carmel vacations . . . Cowlick . . . Words of wisdom.

NANCY R. HUNGER

"Beautiful, Beautiful Brown Eyes"

Mount Holyoke *Nance*

G. O. Council, 1, 3; Cafeteria Advisory Committee, 1, 2; French Honors, 2; Latin Honors, 2; Bandersnatch, Identification Editor, 4; French Club, 2, 3; Make-up Committee, 1, 2; Publicity Club, 3, 4; Theater Club, 1, 2; Ushers, 1, 2, 3, 4; Leaders, 1, 2, 3.

Easy going . . . "Gordie" . . . Understanding . . . Woman of fashion.

ANN LOUISE JACKSON

"An Artist Life for Me"

Wellesley

Edgemont, 1, 2; English Honors, 3, 4; Spanish Honors, 4; Bandersnatch, Literary Editor, 4; Maroon, 3; French Club, 4; Spanish Club, 3, 4.

Illustrator . . . Ambitious . . . "The crystal ball" . . . Smiley.

ANNE HELEN JACOBSEN

"He's in the Army Now"

Service Committee, 1.

Accelerated . . . Her soldier boy . . . Madame Defarge . . . "My pal, Rose."

THEODORE M. HOWELL

"I've Got Rhythm"

Principia *Ted*

G. O. Council, 4; Bandersnatch, 4; Maroon, 3; Band, 2, 3, 4; Orchestra, 1, 2, 3, Student Director, 4; Publicity Club, 3; Rifle Club, 3; Spanish Club, 2, 3, 4.

"Pal Joey" . . . "Harmony Harbor" . . . Summer house-guests . . . Tops.

BEST COUPLE

MADELINE L. ISENHART

"You're Driving Me Crazy"

Bradford Junior *Lin*

Edgemont, 1, 2; Service Committee, 4; Bulletin Board Committee, 4; Chorus, 3; French Club, 3, 4; Make-up Committee, 4; Promotion Committee, 4; Ushers, 4.

"Hello, already" . . . Silky hair . . . "Biggest Moose" . . . Study hall giggles.

NORMA JACKSON

"Powder Your Face with Sunshine"

Skidmore *Norm*

Service Committee, 1; Bandersnatch, Assembly Committee, 4; Advertising Club, 3, 4; Chorus, 1, 4; Make-up Committee, 1, 4; Publicity Club, 4; Red Cross, 1; Ski Club, 3, 4; Theater Club, 2; Ushers, 1, 2, 3, 4.

"See ya" . . . "There's nothing so bad that it couldn't be worse" . . . "Don't call me that!" . . . "Everyone comes to see my mother!"

BIGGEST FLIRT

DAVID HASTINGS JOHNSON

"Everything I Have Is Yours"

Denison *D. J.*

Edgemont, 1, 2; Service Committee, 4; Smoking Committee, 4; Rifle Club, 4; Stage Crew, 4.

Commandant . . . Traveling man . . . Impersonator . . . "Pas . . . mmmmmmm, boy!"

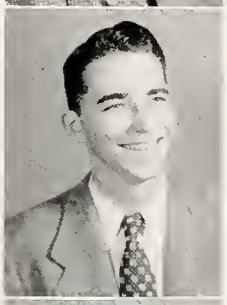

WALTER JOHNSON

"Way Down Yonder in New Orleans"

Duke *Walt, "Uncle Walta"*

Traffic Squad, 1; Basketball, J. V., 2, Varsity, 3, 4; Baseball, J. V., 2, Varsity, 4; Leaders, 1, 2, 3, 4.

Used car dealer . . . Basketeer . . . Lanky . . . "Boy, oh, boy!"

GRAHAM STARR JONES II

"Here We Go"

Yale *Jerry*

Edgemont, 1, 2; English Honors, 3; History Honors, 4; Mathematics Honors, 3; Maroon, 3, 4; A Cappella Chorus, 4; Chorus, 3, 4; Dramatics Club, 3, 4; Forum, 3, 4; Signifer, 3, 4; Basketball, Assistant Manager, 3, 4; Track, J. V., 3, Varsity, 4.

Rabid gym squad member . . . Friendly . . . "Bonjour" . . . Merry.

MOST GULLIBLE

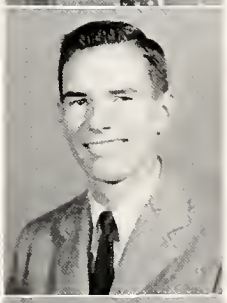

ANN JORDAN

"It's Canada for Me"

Middlebury *Annie, Jordy*

G. O. Council, 2; Activities Committee, Chairman, 4; Class Day Committee, 4; Executive Committee, 4; Service Committee, 4; French Honors, 2; Mathematics Honors, 3; Bandersnatch, Business Manager, 4; Maroon, 3; Scrivener, 1; Aristoi, 1; Chorus, 2, 3, 4; Dance Club, 2, 3, 4; French Club, 3, 4; Make-up Committee, 2, 3, 4; Promotion Committee, 3, Red Cross, 1; Ski Club, 3, 4; Ushers, 3, 4; Hockey, J. V., 3, 4; Tennis, J. V., 3, Varsity, 4; Leaders, 2, 3.

Personality plus . . . Racqueteer . . . Hospitable . . . "Oh, tremendous!"

BEST PERSONALITY

RICHARD KAUFMAN

"Johnny Come Lately"

Harvard *Dick*

Horace Mann School, New York City, New York, 1; Bandersnatch, 4; Maroon, 3, 4; A Cappella Chorus, 4; Camera Club, 2; Chorus, 1, 2; Forum, 4; Rifle Club, 4; Stage Crew, 3, 4.

"Foul!" . . . The ref . . . Silent Sam . . . Wave in his hair.

EDITH KAY KEATING

"Give Me Five Minutes More"

Wilson College *Kay*

Edgemont, 1, 2; English Honors, 3; Maroon, 3; Chorus, 4; French Club, 4; Ushers, 4.

The ever-present handbag . . . Artistic . . . Cardigans . . . English expert.

BARBARA BELLE KERANS

"Baby Face"

Endicott Junior *Barb*

Leland Junior High School, Bethesda, Maryland, 1; Service Committee, 4; Dance Club, 4; Dramatics Club, 4; Ski Club, 3, 4.

Admired . . . The weekly phone call . . . Soulful eyes . . . Apple every day.

ROSEMARY KLINEBERG

"On Wings of Song"

Vassar *Rosie*

English Honors, 3, 4; French Honors, 2, 3; History Honors, 1, 4; Latin Honors, 2; Mathematics Honors, 3; Scrivener, 1; Maroon, 3, 4; Aristoi, 1; Chorus, 4; French Club, 3, 4; Publicity Club, 4; Signifer, 4.

Miss I. Q. . . . Keeps the postman busy . . . Loquacious linguist . . . Realistic.

MOST INTELLIGENT

NANCY ROSS KNIFFIN

"Blow Ye Winds"

Colby *Knif*

Edgemont, 1, 2; Mathematics Honors, 3; Bandersnatch, Subscriptions Manager, 4; Maroon, 3; Citizenship Committee, 4; French Club, 4; Make-up Committee, 4; Publicity Club, 4; Ski Club, 3, 4; Leaders, 3.

"Up at the cottage" . . . Arty . . . Saxon beauty . . . Petite.

BEST DRESSED

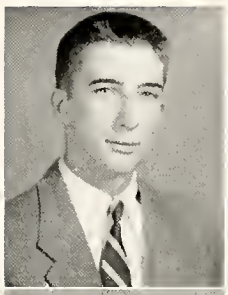

RICHARD W. KEATING

"Wish You Were Here"

Colby *Dick*

Archbishop Stepinac High School, White Plains, New York, 1, 2; Service Committee, 4; Ski Club, 3, 4; Basketball, Varsity, 3, 4; Leaders, 4.

Irish temper . . . Basket booster . . . Bottomless stomach . . . Gunboats.

ELIZABETH ANNE KINDERMANN

"Sleepy Head"

Immaculata *Betty Anne, Kindy*

Edgemont, 1, 2.

Gym enthusiast (?) . . . "I finally cut it!" . . . "It itches!" . . . Lifeguard capers.

ROBERT ALAN KLIPSTEIN

"Perfidia"

Cornell *Bob, Klippo*

Service Committee, 1; Mathematics Honors, 3; Maroon, 3, 4; Camera Club, 2, 3, 4; A Cappella Chorus, 4; Chorus, 2, 3, 4; Forum 4; French Club, 3, 4; Projection Club, 2, 3, 4; Rifle Club, 3, 4; Leaders, 3.

Post Road front door . . . Ready smile . . . Agreeable . . . Math master.

WENDELL ERNEST KOHL

"Somewhere"

Case Institute of Technology *Buck*

Edgemont, 1, 2; G. O. Council, 4; Mathematics Honors, 3; Football, J. V., 3, 4; Baseball, J. V., 3, Varsity, 4; Leaders, 3.

Buckwheat . . . Ambidextrous . . . Organizer . . . The set shot.

JEROME A. KRIPPEL

"Anything You Can Do, I Can Do Better"

Denison *Jer, Krip*

Service Committee, 4; Traffic Squad, 1.

"May I drive your car?" . . . Soda-jerk . . . "Hello, Jack" . . . Breezy.

GAIL EVANS KUHN

"Count Every Star"

Endicott Junior *Gay*

Spanish Honors, 2; Bandersnatch, 4; Bulletin Board Committee, 3, 4; Dance Club, 3, 4; Publicity Club, 3, 4.

Secret crushes . . . Ankle socks . . . Seen with the girls . . . Curly.

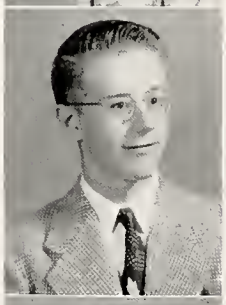

WILLIAM EDWARD KUHN

"Make Mine Music"

University of Colorado *Bill*

G. O. Council, 4; Service Committee, 1, 4; Mathematics Honors, 3; Aristoi, 1; Band, 1, 2, 3, Vice-President, 4; Orchestra, 1, 2, 4; Rifle Club, 3, 4.

Raphael Mendez . . . Experienced driver . . . "No hacking in the car!" . . . French horn.

STEWART LANG

"Ol' Man River"

Colgate *Stu*

Bronxville High School, Bronxville, New York, 1, 2; Service Committee, 4; Mathematics Honors, 4; Chorus, 3, 4; Bandersnatch, 4; Football, Varsity, 4; Basketball, Varsity, 3, 4; Baseball, Varsity, 3, 4.

Brer Bear . . . Docile . . . Chief Stu . . . Bronxville exile.

MARY-JANE LEAHEY

"Gentlemen Prefer Blondes"

Wellesley

Service Committee, 4; English Honors, 2, 3; Bandersnatch, Publicity Manager, 4; Chorus, 3, 4; French Club, 2, 4; Ski Club, 3; Stage Crew, 4; G. A. A., 4; Baseball, J. V., 3; Speedball, J. V., 4; Leaders, 3, 4.

"Bear" . . . Those summers! . . . All-season athlete . . . Dependable.

MOST POPULAR

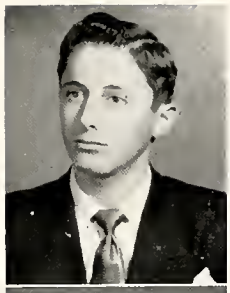

DAVID LEAVITT

"Somebody Loves Me"

Wesleyan *Dave*

G. O. Council, 2; Maroon, 2, 3, 4; Scrivener, 1; History Honors, 1; Aristoi, 1; Band, 1, 2, 3, 4; Camera Club, 2, 3, 4; French Club, 4; Wrestling, J. V., 2, 3, Varsity, 4.

Drummin' man . . . Fast talker . . . Ad libbing . . . Twin brother.

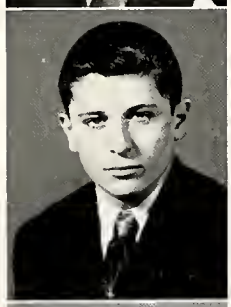

JONATHAN LEAVITT

"Long Ago and Far Away"

M. I. T. *Jon*

Mathematics Honors, 3; Maroon, 2, 3; Scrivener, 1; Aristoi, 1; Camera Club, 1; Projection Club, 1, 2; Wrestling, J. V., 3.

Twin . . . Intelligent +++ . . . Absent senior . . . European summer.

DONALD HOWARD LeSIEUR

"Take Me Out to the Ball Game"

Middlebury *Don*

New Rochelle High School, New Rochelle, New York, 1, 2.

"Padre" . . . Baseball enthusiast . . . Tall and silent . . . Note-taker.

HENRY N. W. LIENAU

"Too Old to Cut the Mustard"

Hobart *Harry*

Bandersnatch, 2, 3, 4; Band, 3, 4; Chorus, 1, 2; Projection Club, 2.

"What's the punch line?" . . . Drummer . . . In THE band . . . Quiet.

JANET LEE LUTTON

"From Foreign Lands"

Wells

Santiago College, Santiago, Chile, 1, 2; History Honors, 4; Mathematics Honors, 3; Maroon, 3, Executive Co-ordinator, 4; Forum, 3, 4; Ski Club, 3, 4; Spanish Club, 3, 4.

Chile chile . . . Maroon room janitress . . . Doll-face . . . Willing helper.

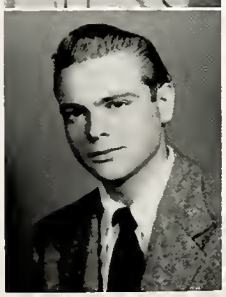

ROBERT SIDNEY LUTZKER

"Girl Crazy"

N. Y. U. *Bob*

New Rochelle High School, New Rochelle, New York, 1; The Peddie School, Hightstown, New Jersey, 2, 3.

"Mr. Geer, I protest!" . . . Peddie . . . Peter Prep . . . Newcomer.

PHILIP M. LYNCH

"String Along"

Yale *Phil*

Service Committee, 1, 4; Class Day Committee, 3; History Honors, 1; Mathematics Honors, 3; Bandersnatch, 4; Scrivener, 1; Aristoi, 1; Classics Club, President, 4; Library Staff, 1; Rifle Club, 3, 4.

Everybody's helper . . . "Mr. Lynch, that is!" . . . "Give me the low-down" . . . Latin-lover.

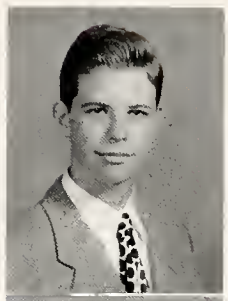

SANDRA GRACE LYONS

"Buttons and Bows"

Berkeley Business School *Sandy*

Promotion Committee, 4; Maroon, 3, 4; Bulletin Board Committee, 3, 4; Library Staff, 3; Make-up Committee, 4; Publicity Club, 3.

Style to her fingertips . . . "Hello, dahling!" . . . Flirtatious flickers . . . Artiste.

THOMAS PETER LYONS

"Nature Boy"

Syracuse *Tom*

Stage Crew, 3, 4; Football, J. V., 4; Track, J. V., 3, 4.

Seen near Room 39 . . . J. V.'s senior . . . "Bees . . .!" . . . Pocket size.

MARY JEAN MAHLER

"Efficiency"

Smith *M. J.*

G. O. Council, 2, 4; Service Committee, 1, 4; Social Planning Board, 1, Chairman, 4; English Honors, 1, 2, 3; History Honors, 4; Latin Honors, 2; Mathematics Honors, 3; Bandersnatch, Sports Editor, 4; Maroon, 2, 3, 4; Scrivener, 1; Aristoi, Secretary, 1; Citizenship Committee, 2; Library Staff, 1; Make-up Committee, 1, 2, 3, 4; Red Cross, 1; Signifer, 3, 4; Spanish Club, 3, 4; Ushers, 1, 2, 3; G. A. A., Secretary, 3; Hockey, J. V., 3, 4; Basketball, J. V., 2, Varsity, 4; Leaders, 1, 2, 4.

Mme. President . . . Organized . . . Baby-sitting . . . Enthusiastic.

DONE MOST FOR SCARSDALE

RICHARD CARL MARK

Yale *Dick, Richy*

"Broadway Beat"

English Honors, 1, 2, 3, 4; French Honors, 2; Mathematics Honors, 3; Chorus, 1, 2, 4; Dramatics Club, 2, 3, 4; French Club, 1, 2; Lighting Crew, 3, 4; Printing Club, 2, Secretary, 3, 4; Stage Crew, 1, 2, 3, 4; Wrestling, J. V., 3, Varsity, 4.

Behind the scenes . . . The Austin . . . Yale brother . . . Quizzical smile.

ELLEN MARX

"Come On 'a My House"

Smith *Elly*

Maroon, 2, 3, Feature Editor, 4; Scrivener, 1; Aristoi, 1; French Club, 2, 3, 4; Library Staff, 1; Ski Club, 3, 4; Theater Club, 2; Officials Club, 2, 3; Tennis, Varsity, 4; Speedball, Varsity, 4.

"Gotta go dummy" . . . Blasts . . . Up to Hanover . . . Well-dressed.

BARBARA ANN McANDREW

"In the Good Old Summertime"

Endicott Junior *Barb, Butch*

Class Day Committee, 3; Bandersnatch, Pictorial Editor, 4; Maroon, 2, 3; Bulletin Board Committee, 2, 3; A Cappella Chorus, 4; Chorus, 1, 2, 3, 4; Hall Monitors, 1; Library Staff, 1, 2, 3; Make-up Committee, 1, 4; Red Cross, 1; Rifle Club, 3; Ski Club, 3, 4; Spanish Club, 3; Archery, J. V., 2.

Down at Westchester . . . In the swim . . . Blimp racing . . . Slim's slave.

NANCY CABELL MEREDITH

"Carry Me Back to Ole Virginny"

Randolph-Macon *Nance, Punchy*

Service Committee, 4; Bandersnatch, 4; Maroon, 2; Cheerleaders, 3, Co-Captain, 4; Chorus, 1, 2; Dance Club, 2, 4; French Club, 3; Red Cross, 1; Ski Club, 3, 4.

Bouncing blonde bob . . . "I am too listening!" . . . Danseuse modderne . . . "I've got to hurry!"

MOST TALENTED

CAROLINE C. MILLER

"Hey, Good-Looking"

Bradford *Carrie*

Service Committee, 4; Class Day Committee, 3; Scrivener, 1; Cheerleaders, 2, 3, 4; Dance Club, 4; Forum, 4; Rifle Club, 4; Ski Club, 3, 4; Ushers, 2; G. A. A., 1, 2; Baseball, J. V., 2; Leaders, 1, 2, 3.

A pixie Venus . . . Nickname author . . . "I've got some letters to write" . . . "Skirts Ahoy!"

BEST LINE

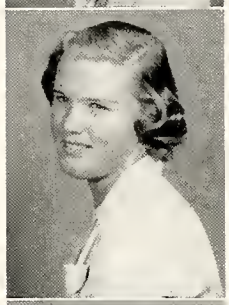

JOAN ELIZABETH McAFEE

"I've Got the Sun in the Morning"

University of Michigan *Joanie*

Edgemont, 1; Band, 3, 4; Bulletin Board Committee, 3; Rifle Club, 3; Ski Club, 3, 4; Spanish Club, 2, 3, 4; Ushers, 2, 4.

Merry Mariner . . . "I'm not blushing!" . . . Busy brain . . . Sure shot.

FREDRIC W. McEWEN

"Blue Moon"

Georgia Institute of Technology *Bill, Mac*

Camera Club, 3; Printing Club, 1; Projection Club, 1, 2; Rifle Club, 1, 2, 3, Vice-President, 4; Ski Club, 2, 3, 4; Store, 1, 2, Vice-President, 3, 4; Track, J. V., 2, Varsity, 3, 4; Cross Country, J. V., 2, 3, Varsity, 4.

Storekeeper . . . Simca . . . Pencil behind the ear . . . Seen on the track.

ROBERT GORDON MERRELL

"Song of the Wild Goose"

Colgate *Bob*

Band, 1; Camera Club, Traffic Squad, 4.

Younger girls . . . One of the mob . . . Penny hockey . . . Neon swan.

HOPE M. MILLER-JONES

"Three Letters"

Berkeley Business School *Hopeless*

Notre Dame Academy, Staten Island, New York, 2; Maroon, 4; Bulletin Board Committee, 4.

Down New Rochelle way . . . Letter-writer . . . Custom-maid . . . Reticent.

ISABELLA D. MONROE

"Holiday for Strings"

Northwestern *Denny*

Service Committee, 1, 4; Maroon, 4; Chorus, 1; Forum, 4; Orchestra, 1, 2, 3, Secretary, 4; Publicity Club, 4; Rifle Club, 4; Ski Club, 3, 4; Ushers, 1, 2, 3, 4; Hockey, J. V., 2.

Sparkling eyes . . . Orienta-bound . . . Dramatic dresses . . . "I'm going home to sew."

SHIRLEY M. MORONEY

"Cocktails for Two"

Wisconsin

St. Gabriel's High School, New Rochelle, New York, 1, 2; Service Committee, 4; Maroon, 3, 4; Bulletin Board Committee, 3, 4; Chorus, 4; Rifle Club, 4; Ski Club, 3, 4; Ushers, 3, 4; Baseball, J. V., 3, Varsity, 4.

Chuckles . . . Hallway conversations, tête à tête . . . "The lemon-drop kid" . . . Baby-sitting.

ELIZABETH MUEHLECK

"Trying"

Green Mountain Junior *Betty*

Service Committee, 4; Bulletin Board Committee, 2; Library Staff, 2, 3; Rifle Club, 3.

Pony tail . . . "Oh, Mr. Smith, what'll I do?" . . . Good sport . . . Scarves.

NANCY MAE NOBMANN

"Piano Roll Blues"

Oberlin *Nance*

Alameda High School, Alameda, California, 1; Mathematics Honors, 3; Spanish Honors, 2; Spanish Club, 2, 3, 4.

"In California, ——" . . . "Anythink you can play, I can play louder" . . . "Which twin has the Toni?" . . . Well-liked.

ROBERT JOHN NOBMANN

"String Along"

Rensselaer Polytechnic *Bob*

Alameda High School, Alameda, California, 1; Mathematics Honors, 3; Band, 2, 3, 4; Orchestra, 1, 3.

Quick wit . . . The "Nobs" . . . Hypnotist . . . The Saints' double threat.

BEST DISPOSITION

ROBERT W. PECKHAM

"I Love Girls"

University of Rochester *Peck, Pecker*

Edgemont, 1, 2; Service Committee, 3, 4; Chorus, 3; A Cappella Chorus, 4; French Club, 4; Projection Club, 3; Rifle Club, 3, 4; Ski Club, 4.

Open-armed greetings . . . Dark glasses and patches . . . La Salle . . . Loose-jointed.

BIGGEST FLIRT

JOHN C. PERKINS

"Take It Easy"

Notre Dame *Perk*

G. O. Council, 1, 3; Activities Committee, 4; Service Committee, 4; Mathematics Honors, 3; Scrivener, 1; Band, 1, 2, 3, 4; Cafeteria Committee, 1; Color Guard, 3, 4; Ski Club, 2, 3, 4; Rifle Club, 3; Football, Varsity, 4; Leaders, 1, 2, 3.

Country home . . . Harry James II . . . "It's only common sense!" . . . The blush.

KATHARINE PIKE

"Freckle Song"

Skidmore *Kathy*

Eastchester High School, Eastchester, New York, 1; Edgemont, 2; Oakwood School, Poughkeepsie, New York, 3; Chorus, 4; French Club, 4; Make-up Committee, 4; Maroon, 4; Stage Crew, 4.

The lass with the delicate air . . . Sweaters and skirts . . . "My goodness" . . . Understanding.

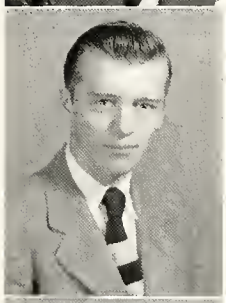

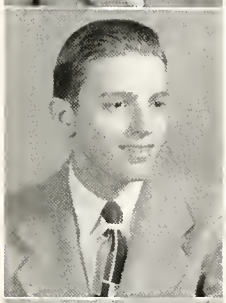

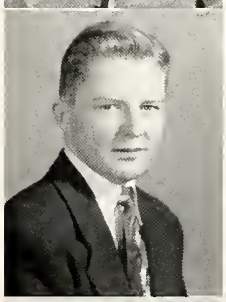

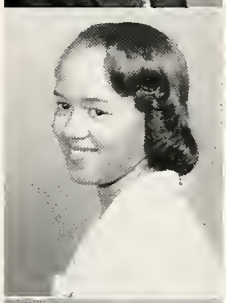

KARL CRAIGIE PANTHEN

"All the Things You Are"

Brown *Charlie, Pontoon*

G. O. Executive Committee, 4; Service Committee, 1, Chairman 4; Class Day Committee, 4; History Honors, 1; Mathematics Honors, 3; Bandersnatch, Distribution Manager, 4; Maroon, 2; Scrivener, 1; Aristoi, 1; Color Guard, 3, 4; Discussion Club, 1; Dramatics Club, 2, 4; Magicians Club, 1, 2, Vice-President, 3; Ski Club, 2, 3, 4; Football, J. V., 3, Varsity, 4.

Scarsdale Supply . . . "Rowdy" . . . At your service . . . Definite opinions.

ROBERT RICHARD PEGG

"Music! Music! Music!"

Yale *Bob*

Service Committee, 1, 4; French Honors, 2; Mathematics Honors, 3; Advertising Club, 4; Aristoi, 1; Camera Club, 1, 2, 3, 4; Chorus, 1, 2, Secretary, 4; Hall Monitors, 1, 4; Printing Club, 1, 2, 3, Vice-President, 4.

Painter . . . Quick start . . . Mr. Lawson's —— secretary . . . Fancy foursome.

MARY RUTH PETERSON

"Sunshine Gal"

Washington Business School

G. O. Council, 2; Assembly Committee, 4; Maroon, 4; G. A. A., 2, 3; Leaders, 2, 3.

Dimples . . . Shorthand sharpie . . . Tops in sports . . . Amiable.

BEST DISPOSITION

DEIDRE S. POWELL

"Sweet and lovely"

Bennett Junior *Dee*

Edgemont, 1, 2; Bulletin Board Committee, 4; Make-up Committee, 4; Ski Club, 3, 4; Spanish Club, 4.

A giggle for everything . . . "But I need them, or I can't see!" . . . Essex summers . . . Tailored.

BEST LOOKING

PETER PREISER

"I Cover the Waterfront"

I. B. M. *Pete*

Cafeteria Committee, 4; Traffic Squad, 2, 3; Captain, 4; Football, J. V., 3.

Musician's haircut . . . Individualist . . . Truck's backfire . . . Traffic Squad.

RUTH PSATY

"Goofus"

Wittenberg *Ruthie, Rickie*

Service Committee, 2; Spanish Club, 3; Chorus, 2, 3; Stage Crew, 3, 4; Theater Club, 3.

City slicker . . . Crystal edifice . . . Barbaric jewelry . . . Willing helper.

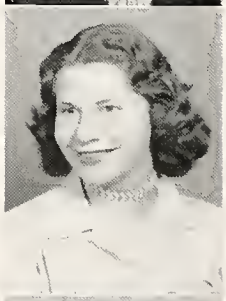

MARJORIE ALICE QUARTE

"Bewitched, Bothered, and Bewildered"

Smith *Margie*

Promotion Committee, 4; French Honors, 3; Mathematics Honors, 3; Advertising Club, 3, 4; A Cappella Chorus, 4; Chorus, 1; French Club, 4; Make-up Committee, 4; Publicity Club, 2; Theater Club, 2; Ushers, 2; Archery, J. V., 3.

Singer of note . . . Glamorous glasses . . . Jet black hair . . . Florida tan.

FREDERICK C. REHBERG

"Walking My Baby Back Home"

University of Cincinnati *Connie*

Mathematics Honors, 3; Band, 1, 2, 3, 4; Store, 2, 3, 4; Traffic Squad, 1, 2, 3, 4.

Librarian . . . Sax Toodler . . . Writing board . . . Younger set.

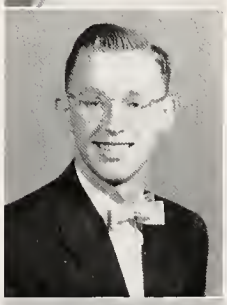

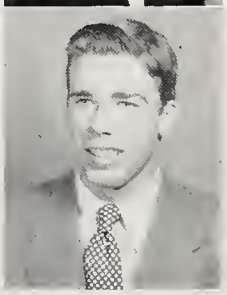

RICHARD JAMES REILLY

"Happy Birthday"

Dartmouth *Dick*

G. O. Council, 2, 4; Election Board, Chairman, 4; Social Planning Board, 1, 2, 3; Cafeteria Advisory Committee, 2; Aristoi, 1; Color Guard, 2, 3, 4; Ski Club, 2, 3, 4; Football, J. V., 3; Varsity, 4; Basketball, J. V., 3; Varsity Co-captain, 4; Leaders, 1, 2; Track, Varsity, 3, 4.

Good scout . . . "Dear Di-ick" . . . "Nature Boy" . . . In perpetual training.

JUDITH WOOD RICHIE

"Ain't Misbehavin'"

New Jersey College for Women *Judy*

G. O. Council, 3; Activities Committee, 3; Service Committee, 1, 3, 4; English Honors, 1; French Honors, 2; Mathematics Honors, 3; Bandersnatch, Faculty Editor, 4; Scrivener, 1; Aristoi, 1; Chorus, 4; Dance Club, 1, 2, 3, 4; Make-up Committee, 1; Publicity Club, 3, 4; Red Cross, 1; Signifer, 3, 4; Ski Club, 3; Spanish Club, 3; Ushers, 1, 2, 3, 4; Archery, J. V., 3.

Up at camp . . . Molasses in January . . . Original ideas . . . Emphatic.

JUDITH RICHTER

"People Like You"

Cornell *Judy, Rick*

Election Board, 1; Service Committee, 1, 4; English Honors, 1, 2, 3, 4; French Honors, 2, 3; History Honors, 4; Latin Honors, 2; Mathematics Honors, 3; Bandersnatch, Senior Pedigree Editor, 4; Maroon, 2, 3; Scrivener, 1; Advertising Club, 2, 3; Aristoi, President, 1; French Club, 2, 3, 4; Make-up Committee, 1; Signifer, 3, 4; G. A. A., 1; Baseball, J. V., 2, 3, Varsity, 4; Speedball, Varsity, Captain, 4.

Brothers! . . . The white bucks . . . "Tennis, anyone?" . . . The little philosopher.

BARBARA JOAN RIZZI

"Humoresque"

Colby *Bobbe*

Bulletin Board Committee, 2; French Club, 4; Make-up Committee, 1; Orchestra, 1, 2, 3, 4; Publicity Club, 2; Red Cross, 1; Spanish Club, 2.

Yankee fan . . . "Broadway's My Beat" . . . Fiddle-dee-dee . . . Heathcote hang-out.

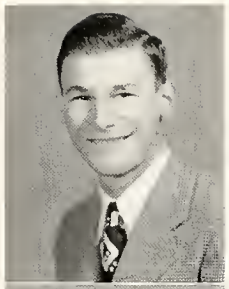

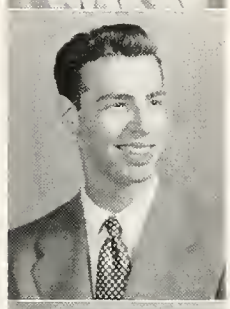

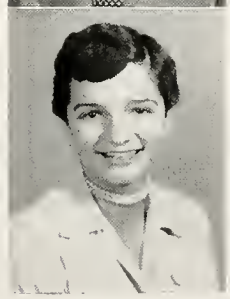

STEPHEN H. RICH

"Slow and Easy"

Cornell *Steve*

Mathematics Honors, 3; Camera Club, 1, 3, Secretary, 4; Projection Club, 1, 2.

Math magician . . . Big Steve . . . The talk . . . "Do you want a ride?"

JOAN CLAIRE RICHTER

"Dizzy Fingers"

Berkeley Business School

Maroon, 3, 4; Make-up Committee, 1, 2; Ushers, 3, 4; Archery, J. V., 3, Varsity, 4.

Pretty page-boy . . . Always knitting . . . Baby-sitter . . . Retiring.

WILLIAM F. RIESS

"Jazz Happy"

Haverford *Bill, Willy*

Constitution Committee, 4; Service Committee, 4; English Honors, 1, 4; Latin Honors, 2; Mathematics Honors, 3; Maroon, 2, 3, Business Manager, 4; Scrivener, Circulation Manager, 1; Advertising Club, 3, Treasurer, 4; Aristoi, 1; Camera Club, 1; Dramatics Club, 1, 2, 3, 4; Forum, 2, 3; French Club, 2, 3, President, 4; Orchestra, 1; Ski Club, 1, 2, 3.

"The Continental" . . . Jazz fiend . . . Off to the city . . . Summers in Europe.

ANNE ROBERTS

"Happy Talk"

Wellesley

G. O. Council, 4; Service Committee, 4; Class Day Committee, 3; English Honors, 2, 3, 4; French Honors, 2, 3; Mathematics Honors, 3; Latin Honors, 3; Bandersnatch, 3, Senior Write-ups Editor, 4; Maroon, 2, 3, 4; Aristoi, 1; Dance Club, 1, 2, 3, 4; French Club, 3, 4; Publicity Club, 3, 4; Signifer, 3, 4; Ski Club, 2, 3, 4; Twirlers, 4; Ushers, 2, 3, 4.

Perpetual motion . . . "Can I have a bite?" . . . "Not gullible, just trusting!" . . . Hospitality and enthusiasm plus.

MAXINE S. ROMM

"Give Me the Wide Open Spaces"

Smith *Mickey*

French Honors, 2, 3; Maroon, 3, 4; Aristoi, 1; Forum, 3, 4; French Club, 2, 3, 4; Orchestra, 1; Rifle Club, 3; Signifer, 3, 4; Ski Club, 2; Theater Club, 2.

"Revolt! Disgust!" . . . For pizza's sake . . . "It just won't lie flat!" . . . That cackle.

BARBARA RUBIN

"Strawberry Blonde"

Connecticut College *Bobbe*

Spanish Honors, 2; Maroon, 3; Advertising Club, 2, 3, 4; Aristoi, 1; Bulletin Board Committee, 2, 3, 4; French Club, 2, 3, 4; Signifer, 3, 4; Ski Club, 2, 3, 4; Theater Club, 2.

Cute trick . . . "My big sister" . . . Quaker Ridge . . . "Margo — ."

MARGARET D. RODGERS

"I Don't Care, I Don't Mind"

Randolph-Macon

Howard High School, West Bridgewater, Mass., 1; Class Day Committee, 3; Smoking Committee, 4; Chorus, 4; Ski Club, 3, 4; Ushers, 3, 4; Leaders, 3.

Perfect audience . . . Massachusetts week-ends . . . That strut . . . Casual comments.

MARY ROSE

"La Vie En Rose"

Vassar

Scrivener, 1; Advertising Club, 2, 3, Secretary, 4; Bulletin Board Committee, 2, 3, 4; French Club, 2, 3, 4; Hall Monitors, 1; Library Staff, 1; Make-up Committee, 1; Red Cross, 1; Ski Club, 2, 3, 4; Theater Club, 2.

That black Buick . . . A friend in need . . . Kelwyne Klan . . . "Come over and see me sometime."

JOHN RUSK

"Oh, Johnny"

Harvard *Rusty, Rub*

French Honors, 2; History Honors, 4; Service Committee, 4; Social Planning Board, 4; Bandersnatch, Distribution Manager, 4; French Club, 2, 3; Projection Club, 2; Football, J. V., 2, Varsity, 4.

Mustapha . . . Old Mr. Mack . . . Cigarette surveys . . . Independent.

ARTHUR M. SAUNDERS

"I Don't Want to Set the World on Fire"

Bucknell *Art*

Upper Darby High School, Upper Darby, Pennsylvania, 1, 2; Track, J. V., 3, Varsity, 4; Cross Country, Varsity, 3, 4.

"Predifore?" . . . The fake-out . . . Cross country . . . Ready grin.

WITTIEST

JOHN H. SCHER

"Sometime"

Dartmouth

Loomis School, Windsor, Connecticut, 1; Maroon, 3; Advertising Club, 4; Camera Club, 2, 3, 4; Chorus, 4.

English compositions . . . "Hold it!" . . . Sly grin . . . The spinning reel.

DONALD D. SCHNEIDER

"Comic"

Wesleyan *Don*

Edgemont, 1, 2; Class Day Committee, 3; English Honors, 3, 4; Mathematics Honors, 3; Bandersnatch, Business Manager, 4; Classics Club, 4; Forum, 3, 4; Signifer, 3, 4; Projection Club, 3, Vice-President, 4.

Cicero authority . . . "Try my dungarees" . . . Parody-hunter . . . Bellevue sign.

BEST DANCER

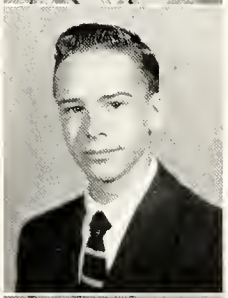

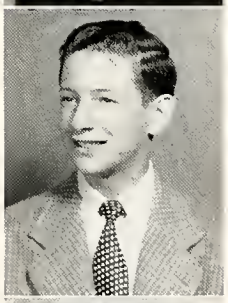

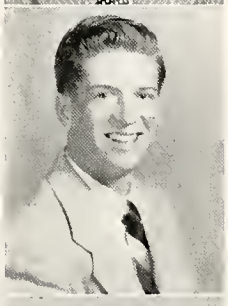

MARLIAN ANITA RUSSELL

"There's No Business Like Show Business"

Skidmore *Marly*

Highland Park High School, Highland Park, Illinois, 1; Edgemont, 2; Advertising Club, 3; Chorus, 3; Dramatics Club 4; Make-up Committee, 4; Stage Crew, 3, 4.

In (sewing) stitches . . . Hit Parade addict . . . Crafty stager . . . Serene.

ANDREW SCHARPS, Jr.

"Don't Blame Me"

Princeton *Andy*

Mathematics Honors, 3; Bandersnatch, 4; Maroon, 4; Camera Club, 1, 2, 3, 4; Hall Monitors, 4; Projection Club, 2, 3; Stage Crew, 3; Basehall, Assistant Manager, 3, Manager, 4; Golf, Varsity, 3, 4.

Handy Andy . . . Golfing . . . Radio on the shoulder . . . "Let me take your picture."

CHARLES A. SCHNEIDER

"Has Anybody Seen My Gal?"

Dartmouth *Charlie*

Edgemont, 1, 2; Activities Committee, 4; Service Committee, 4; Mathematics Honors, 3; Bandersnatch, Subscriptions Manager, 4; Rifle Club, 3; Wrestling, J. V., 3, Varsity, 4; Baseball, Varsity, 3, 4; Leaders, 3.

"The bomb" . . . Busboy . . . Problems . . . Jolly Cholly.

ROBERT THOMAS SCULLY

"Where or When?"

Rensselaer Polytechnic Institute *Bob*

Edgemont, 1, 2; Mathematics Honors, 3; Projection Club, 3; Rifle Club, 3; Ski Club, 3, 4.

Sweater boy . . . "May I cut in?" . . . Shoe taps . . . Hard worker.

CAROLINE RIVERS SEWARD

"Five Foot Two. Eyes of Blue"

Hood *Carol*

Bandersnatch, 4; Maroon, 3, 4; Chorus, 3; A Cappella Chorus, 4; Dance Club, 2, 3, 4; Make-up Committee, 1, 2, 3, 4; Ski Club, 2, 3, 4; Ushers, 2, 3, 4.

Bobbing bobbins . . . Spic 'n' span . . . That blush . . . Southern charm.

MARCIA SMITH SEYMOUR

"Far Away Places"

Pennsylvania College for Women

Edgemont, 1, 2; Career Conference Committee, 4; Chorus, 3.

"Angus!" . . . Chevy collection . . . Knitting factory . . . Down to the sea in a ship.

LESLIE SEAGLE

"My Eyes Are Dim"

Carnegie Institute of Technology *Les*

Service Committee, 1; Class Day Committee, 3; Promotion Committee, 4; Mathematics Honors, 3; Bandersnatch, 4; Bulletin Board Committee, 2, 3, Secretary, 4; Chorus, 1, 2, 3; A Cappella Chorus, 4; Make-up Committee, 4; Rifle Club, 3; Spanish Club, Secretary, 4.

Poetess . . . Prim posture . . . "Out in the sticks" . . . Waiting for the bus.

INA GWYN SEWARD

"Something to Remember You By"

Bryn Mawr *Eerie*

English Honors, 3; French Honors, 2, 3; History Honors, 4; Latin Honors, 2; Mathematics Honors, 3; Aristoi, 1; Classics Club, 4; Forum, 3, 4; French Club, 2, 3, 4.

"Wizard of Oz" . . . Loose loose-leaf notebook . . . Absent-minded professor . . . Seen in Miss Koegel's room.

HAROLD SHEVERS

"O Sole Mio"

Northwestern *Harry, Shev*

Service Committee, 4; History Honors, 1; Mathematics Honors, 3; Scrivener, 1; Aristoi, 1; Camera Club, 1, 2, 3, 4; Ski Club, 4; Traffic Squad, 1; Football, J. V., 2, Varsity, 4; Leaders, 2, 3.

"I know where you can get it cheaper" . . . Prezioso's partner . . . The car . . . Long motor trips.

DAVID LANE SMITH

"Blue Eyes"

Princeton *Dave*

G. O. Council, 1, President, 4; Service Committee, 1; Social Planning Board, 2; Treasury Committee, 3; Cafeteria Advisory Committee, 1; Color Guard, 3, 4; Football, Varsity, 3, 4; Basketball, J. V., 2, Varsity, 3, 4; Track, J. V., 3, Varsity, 4; Leaders, 1, 2.

G. O. boss . . . Ranch wagon affinity . . . Unassuming . . . Triple threat.

MOST RESPECTED

ROBERT EVERETT SMITH

"Click, Click, Click"

Johns Hopkins Institute
Smitty, Bob

History Honors, 1, 4; Bandersnatch, Senior Pedigrees Editor, 4; A Capella Chorus, 3, 4; Chorus, 2, 3; Dramatics Club, 4; Forum, 3, President, 4; Stage Crew, 3; Tennis, Varsity, 2, 3, 4.

Politician . . . Baritone . . . Competitor . . . Net-man.

MARTHA L. SPINDLER

"Hair of Gold, Eyes of Blue"

Vassar

Maroon, 4; Advertising Club, 4; Chorus, 4; Forum, 3; French Club, 2, 3; Publicity Club, 4; Ski Club, 3; Tennis, J. V., 2, Varsity, 3, 4.

Pretty hands . . . Headed for Forest Hills . . . Practically poodle . . . Late arrival.

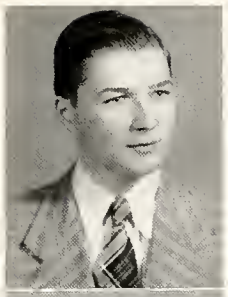

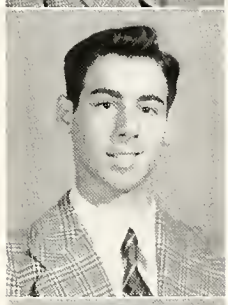

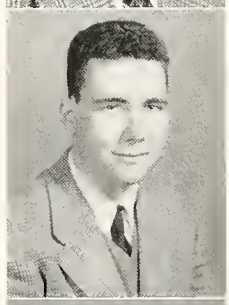

CLEMENT A. SKALSKI

"I Don't Care"

Rensselaer Polytechnic Institute
Clem

Camera Club, 3, 4; Projection Club, 2; Radio Club, 2, 3; Rifle Club, 3, 4.

Bargainer . . . Physicist . . . "The Quiet Man" . . . Science Protégé.

LIONEL ERNEST SMITH

"Take It Off"

Northwestern *L.*

G. O. Council, 1; Service Committee, 1, 4; Latin Honors, 2; Mathematics Honors, 3; Scrivener, 1; Aristoi, 1; Color Guard, 4; Hall Moniters, 4; Rifle Club, 3; Football, Varsity, 4; Golf, Varsity, 3, 4; Leaders, 1, 2, 3.

"More! More! More!" . . . "Hairy L." . . . Place kicker . . . Baby blue Plymouth.

NANCY SPAGNOLI

"Sophisticated Lady"

Garland Junior College

Rosemary Hall, Greenwich, Connecticut, 1, 2; Library Staff, 4.

Nicknames galore . . . At Amanda's . . . Jangling jewelry . . . Always smiling.

ROBERT K. SPROULL

"I'm Confessin'"

Dartmouth *Curly, Bruiser*

Election Board, 4; Spanish Honors, 2; Aristoi, 1; Color Guard, 3, 4; Ski Club, 2, 3, 4; Football, J. V., 3, Varsity, 4; Basketball, J. V., 2, 3, Varsity, 4; Baseball, J. V., 1, Varsity, 3, 4; Leaders, 1, 2.

Curly . . . "Me 'n' Reilly" . . . Bruiser . . . Mr. Fix-it.

BEST LINE

MARJORIE DAY STEELE

"Secretary Song"

Gettysburg College *Margie, Marge*

Class Secretary, 3, 4; Service Committee, 4; Social Planning Board, 3; Class Day Committee, 3; English Honors, 2; French Honors, 2; History Honors, 1; Latin Honors, 2; Bandersnatch, Art Editor, 4; Scrivener, 1; Bulletin Board Committee, 3, 4; Chorus, 1, 3, 4; Dramatics Club, 4; Hall Monitors, 4; Rifle Club, 3; Signifer, 4; Ushers, 3.

Dramatist . . . Brush and palate . . . "Oh that's wonderful!" . . . Party decorator.

PATRICIA A. STETTAFORD

"My Romance"

La Salle Junior *Terry, Pat*

Edgemont School, 1, 2; A Cappella Chorus, 4; Chorus, 3, 4.

"Ter-Ter" . . . Men's shirts . . . Nurse's "assistant" . . . Chartreuse International.

KEITH A. STEWART

"Slow Boat to China"

Yale

Edgemont, 1, 2; Mathematics Honors, 3; Rifle Club, 3; Ski Club, 3, 4; Stage Crew, 4; Track, Varsity, 4; Cross Country, Varsity, 4.

Good-looking . . . Cross country "anchor" man . . . "Arch, the Scot" . . . Quiet.

ISABEL ROSE STRANGIO

"Cool Waters"

Cornell *Is*

Mathematics Honors, 3; Aristoi, 1; Make-up Committee, 4; Publicity Committee, 3; Red Cross, 1.

Strands of pearls . . . Eastchester habituée . . . The streak . . . Mathematic.

WILLIAM R. SUTHERLAND

"Tubby, the Tuba"

M. I. T. *Bert, Suthy*

G. O. Council, 3; History Honors, 4; Mathematics Honors, 3, 4; Aristoi, 1; Band, 1, 2, 3, 4; Classics Club, 4; Printing Club, 2, 3, President, 4; Projection Club, 1, 2; Radio Club, President, 4; Signifer, 3, 4.

Calculator . . . "Ivan and I made—" . . . Seen in the science room . . . Whiz.

MARGARET J. SWANSON

"Dimples and Cherry Cheeks"

Mt. Holyoke *Peggy*

G. O. Council, Secretary, 1; Assembly Committee, 3; Social Planning Board, 4; French Honors, 2; Maroon, 4; Scrivener, 1; Advertising Club, 3; Aristoi, 1; Chorus, 1, 2, 3, President, 4; Ushers, 1, 2, 3, 4.

Full of laughs . . . "Quite!" . . . "You're kidding!" . . . Clean-cut.

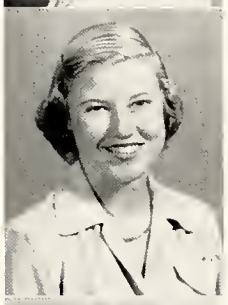

BETTY ANNE TORJESEN

"Tiger Rag"

Skidmore *Tor*

Edgemont, 1, 2; G. O. Council, 4; Chorus, 3, 4; French Club, 4; Make-up Committee, 4.

Torgel . . . Blonde beauty . . . Miss Mohawk . . . Unpredictable.

JOAN ANN TRAINOR

"Jersey Bounce"

Berkeley Business School

Bandersnatch, 4; Maroon, 4; Library Staff, 3; Rifle Club, 4; Spanish Club, 2; Ushers, 3, 4; Official-Club, 2, 3.

Hockey specialist . . . Older men . . . Suits . . . Typist par excellence.

GALE ELLEN TUCKER

"Flight of the Bumblebee"

Wellesley

G. O. Council, 3, Secretary, 4; Smoking Committee, 4; English Honors, 1, 2; Mathematics Honors, 3; Bandersnatch, Candids Editor, 4; Scrivener, 1; Aristoi, 1; Bulletin Board Committee, 3; Camera Club, 1; Dramatics Club, 1; Signifer, 3, 4; Ushers, 2, 3; G. A. A., President, 4; Leaders, 1, 2, 3.

Shutter-bug . . . Top brass in the Mariners . . . Minutes-maid . . . Versatile.

MOST RESPECTED

KENNETH WARREN TYSON

"Me and My Shadow"

Northwestern *Ken*

Service Committee, 4; Bandersnatch, 4; Rifle Club, 4; Leaders, 3, 4.

"What gets me" . . . Twin . . . Key ring . . . Well-dressed.

ROBERT DUVAL TYSON

"Me and My Shadow"

Northwestern *Bob*

Service Committee, 4; Ski Club, 4.

Ditto . . . Suits the other . . . The bounce . . . Eater.

STUART JAMES UPDIKE

"Whistle While You Work"

Princeton *Stu*

Edgemont, 1, 2; Class Vice-President, 3, 4; G. O. Council, 4; Constitution Committee, 3; Career Conference Committee, Chairman, 4; Citizenship Committee, Chairman, 4; Mathematics Honors, 3.

Veep . . . Big Stu . . . Good Citizen . . . "Lock your locker!"

MOST CONSCIENTIOUS

LINDA STARR VALENSTEIN

"Hold That Tiger"

Smith

English Honors, 4; History Honors, 1, 4; Latin Honors, 2; Bandersnatch, Advertising Manager, 4; Advertising Club, 2, 3, Vice-President, 4; Aristoi, 1; Band, 1, 2, 3, Secretary, 4; Forum, 4; French Club, 2, 3; Hall Monitors, 1; Orchestra, 1, 2, 3, 4; Signifer, 3, 4; Ski Club, 2, 3; Theater Club, 2; G. A. A., 3; Hockey, J. V., 2.

Collegiate capers . . . Sympathetic shoulder . . . Globe trotter . . . The horn.

BRIAN WALSH

"Until the Right Thing Comes Along"

Yale

Track, J. V., 3, Varsity, 4; Cross Country, J. V., 3.

Dog-walker . . . Woman-hater . . . Artist . . . Coy smile.

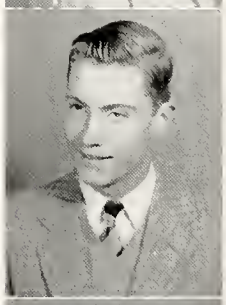

NANCY ADELE WALTER

"Old Master Painter"

Endicott *Nan*

Class Day Committee, 3; Bandersnatch, 3, Art Editor, 4; Bulletin Board Committee, 2, 3; Chorus, 1, 3, 4; A Cappella Chorus, 2, 3, 4; Hall Monitors, 1; Hockey, J. V., 3; Basketball, J. V., 2.

Cartoonist . . . Counterfeiter . . . Red pedal-pushers . . . Sportstress.

ALBERT JOHN WARD

"I Cried for You"

Cornell *Peter*

French Honors, 2, 3; Mathematics Honors, 3; A Cappella Chorus, 3; Chorus, 3; Dramatics Club, 2, 3, Vice-President, 4; Stage Crew, 1, 2, 3; Golf, Varsity, 3, 4.

Backstage, frontstage . . . Fast speaker . . . Little bit of everything . . . "Yeah . . . O. K."

RICHARD ALAN WASSERSTROM

"I Know a Little Bit About a Lot of Things"

Harvard *Dick, Wassie*

Service Committee, 1, 4; English Honors, 1, 3; History Honors, 1, 4; Latin Honors, 2; Mathematics Honors, 3; Bandersnatch, Subscriptions Manager, 4; Scrivener, 1; Aristoi, 1; Rifle Club, 3; Signifer, 3, 4; Football, Varsity, 4; Leaders, 2.

The test . . . "Hot lips" . . . Crepitation . . . Politics.

MOST INTELLIGENT

JAMES F. WHITE

"Onward, Bronxville"

Dartmouth *Jim*

Class President, 3, 4; Class Day Committee, 3; Social Planning Board, 1; Mathematics Honors, 3; Band, 1, 2, 3, 4; Football, J. V., 3, Varsity, 4; Track, Varsity, 3, 4; Leaders, 1, 2.

El Presidente . . . Traveler . . . "Little Toot" . . . Kodak talent scout.

BEST ALL-AROUND

EDWARD E. WHITEHAIR

"Mr. Touchdown, U. S. A."

Dartmouth *Eddie*

Ski Club, 2, 3, 4; Traffic Squad, 1; Football, Varsity, 3, Co-captain, 4; Track, Varsity, 2, 3, 4; Leaders, 1, 2, 3.

Woodsman . . . "That's my boy" . . . Gregarious . . . A joker.

BEST ATHLETE

SARA ANN WIMBERLY

"Deep in the Heart of Texas"

University of Colorado *Sally, Wimpy*

Shortridge High School, Indianapolis, Indiana, 2, 3; Bulletin Board Committee, 1, 2, 4; Library, 2; Stage Crew, 2.

Frenchie . . . That wallet . . . well-traveled . . . Perfectionist.

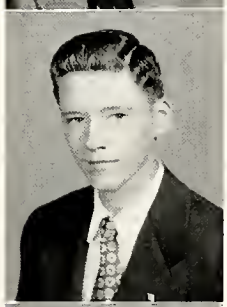

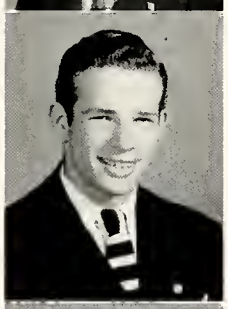

ELIZABETH ANN WESTIN

"Tennessee Waltz"

Cornell *Sue, Suzi*

Strong Vincent High School, Erie, Pennsylvania, 1, 2, 3; Bandersnatch, 4; Maroon, 4; Camera Club, 4; Chorus, 4; French Club, 4; Ski Club, 4.

Ready smile . . . Cheering for Penn . . . "Oh that physics!" . . . Dixieland jazz.

ROBERT GEORGE WHITE

"Time on My Hands"

Ohio Wesleyan *Bob, Juddy*

Landon School for Boys, Bethesda, Maryland, 1, 2; Bandersnatch, 4; Chorus, 4; Ski Club, 4.

Very well-liked . . . "I don't mess around" . . . Impersonations . . . "Washington Confidential."

CLASS PRIDE AND JOY

BARBARA ANN WILLIAMS

"On the Sunny Side of the Street"

Endicott Junior *Barb*

Bulletin Board Committee, 4; Chorus, 1, 3; Make-up Committee, 4; Ski Club, 3, 4; Ushers, 1, 4.

Pleasing personality . . . Natural waves . . . Manicurist's delight . . . Come to the stables.

DONALD S. WINSHIP

"Skip to My Lou"

Hamilton *Winnie. Load, Jr.*

Service Committee, 1, 4; Color Guard, 2, 3, 4; Ski Club, 4; Football, Varsity, 4; Track, Varsity, 4.

Obliging . . . One of the boys . . . Old car . . . Edgewood gang.

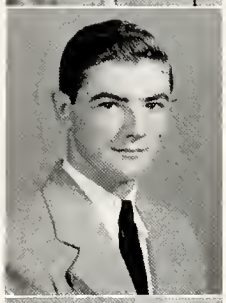

THEA CLAUDIA WOODFIN

"Candy and Cake"

Skidmore

Maroon, 4; Advertising Club, 4; Forum, 3; French Club, 2, 3; Ski Club, 3, 4; Leaders, 3.

Waist cinchers . . . Demure . . . Tinkling tones . . . "Oh, my goodness!"

MAURICE C. WRANGELL

"Wunderbar!"

Williams *Chuck*

Mauritius Gymnasium, Büren, Büren City, West Germany, 1, 2; Bandersnatch, Assistant Art Editor, 4; Maroon, 3, 4; Camera Club, 3, 4; Rifle Club, 4.

Priceless cartoons . . . The bookkeeping system . . . "Sprechen Sie Deutsch?" . . . That impish grin.

JOHN GARDNER WOFFORD

"Dig, Brother, Dig"

Harvard *Jack*

G. O. Council, President, 1; Assembly Committee Chairman, 4; Executive Committee, 1, 4; Social Planning Board, 2, 3; Citizenship Committee, 3, 4; English Honors, 1, 2, 3, 4; History Honors, 4; Mathematics Honors, 3; Maroon, 2, Business Manager, 3, Editor-in-Chief, 4; Aristoi, 1; Chorus, 3; Dramatics Club, 1, 3, 4; Forum, 2, Vice-President, 3, 4; Signifer, 3, 4; Ski Club, 2.

Prominent citizen . . . U. N. advocate . . . Editor-in-chief . . . Gifted speaker.

DONE MOST FOR SCARSDALE

LUCY DICKSON WORK

"Little Girl"

Skidmore *Luce, Peanuts*

Service Committee, 1; Social Planning Board, 2; Citizenship Committee, 3; Class Day Committee, 3; Bandersnatch, 4; Scrivener, 1; Dance Club, 1, 2, 4; Chorus, 1, 2, 3, 4; Publicity Club, 3, President, 4; Red Cross, 1; Twirlers, 4; G. A. A., 2; Leaders, 2, 3, 4.

Facial gymnastics . . . Bulging buggy . . . Counseling service . . . "Today I start my diet, girls!"

MARK HILL ZIZZAMIA

"I'm in the Mood for Love"

Harvard *Zizzy, Zike*

Bandersnatch, 4; French Club, 4; Publicity Club, 3, 4; Rifle Club, 3; Ski Club, 4.

Ridgecrest rendezvous . . . Intriguing vocabulary . . . The desert fox . . . Nights out.

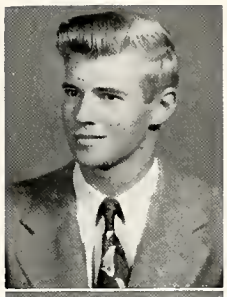

ROGER HILL ZOELLER

"I'm Busy Doing Nothing"

University of Massachusetts *Zeke*

Camera Club, 4: Rifle Club, 4; Track, 3, 4.

Yankee fan . . . Sweaters . . . Slow motion . . . "Don't mess it up!"

WIESJE E. ZONRUITER

"Zing a Little Zong"

Colby *Veesh*

Port Chester Junior High School, Port Chester, New York, 1; Class Day Committee, 3; Bandersnatch, Publicity Manager, 4; Bulletin Board Committee, 3, President, 4; Chorus, 4: Make-up Committee, 4; Rifle Club, 3; Spanish Club, 3, Vice-President, 4: Ushers, 3; Leaders, 3, 4.

Fun to be with . . . Embarrassing moments . . . "I drove today!" . . . Smiles that crinkle.

August Graduates

DONALD FENTON McCALL

"Heart and Soul"

Colgate *Mac*

Edgemont, 1; Vermont Academy, Saxons River, Vermont, 2; White Plains High School, White Plains, New York, 3; Service Committee, 4; Rifle Club, 4.

Minx . . . The strong, silent type . . . Winning smile . . . Earring collection.

BEST LOOKING

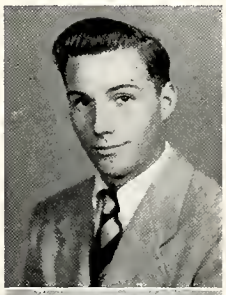

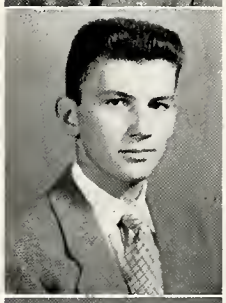

DIDIER A. ROCHERELLE

"The Continental"

Yale *Roch, Rocky*

Portsmouth Priory School, Portsmouth, Rhode Island, 1, 2; Rifle Club, 4; Ski Club, 3, 4.

Lonesome traveler . . . European customs . . . One of the boys . . . Engineer boots.

ANN LOIS SIEGE

Radcliffe

French Honors, 3: Maroon, 2, News Editor, 3; Aristoi, 1; Forum, 2; French Club, 3; Orchestra, 1, 2; Signifer, 3.

Shawnee summers . . . Ha-a-a-arvard . . . accelerated . . . Panda and pup.

N. Meredith, *Most talented;* E. Freeman, *Wittiest;* A. Saunders, *Wittiest;* D. Andrews, *Most talented;* A. Jordan, *Best personality;* P. Gott, *Best personality.*

R. Head, *Most popular;* T. Howell, *Best couple;* M. Lechey, *Most popular;* J. Heaton, *Best couple.*

Senior

R. Sproull, *Best line;* C. Miller, *Best line;* R. Klineberg, *Most intelligent;* P. Bevier, *Most efficient;* R. Fries, *Most efficient;* R. Wasserstrom, *Most intelligent.*

S. Holmes, *Class pride and joy;* R. White, *Class pride and joy;* G. Held, *Most drag with the faculty;* M. Berniker, *Most drag with the faculty.*

Favorites

D. Smith, *Most respected;* M. Ball, *Best dancer;* G. Tucker, *Most respected;* D. Schneider, *Best dancer;* J. Wafford, *Done most for Scarsdale;* M. J. Mohler, *Done most for Scarsdale.*

R. Peckham, *Biggest flirt;* N. Jackson, *Biggest flirt;* D. Crimmins, *Best all around.*

G. Jones, *Most gullible;* E. Whitehair, *Best athlete;* F. McColl, *Best looking;* A. Chamberlin, *Best athlete;* C. Fredrikson, *Most gullible;* D. Powell, *Best looking.*

M. Collings, *Most conscientious;* S. Updike, *Most conscientious;* J. White, *Best all around;* R. Hoeltzel, *Most likely to succeed;* N. Kniffen, *Best dressed;* C. deLima, *Most likely to succeed;* R. Nobmann, *Best sport;* M. Peterson, *Best sport;* C. Hohns, *Best dressed.*

CLASS of

First row—A. Van Boskirk, C. Russell, N. Rodgers, G. Beran, B. Gregory, C. Neary, A. Hickerson, J. Melius, J. Kernell, J. Martens, N. O'Brien, C. Curtis, C. Bowes, E. Harrington. *Second row*—M. Hutto, D. Updyke, K. Kramer, S. Backman, S. Seymour, P. O'Brien, S. Stackhouse, P. Schaffer, J. Fennie, A. Katcher, N. Pines, J. Kittenplan, E. Buchman, R. Maslow, E. Hirshberg. *Third row*—G. McCracken, L. Keiffer, R. Wubbenhorst, E. Elting, D. Heilpern, F. Anderson, B. Stallman, J. Dennis, E. Broenniman, J. Kimball, W. Marshall, R. Logcher, E. Rothschild. *Fourth row*—C. Eichhammer, L. Lyons, P. Perrine, F. Reichert, R. Kingsbury, C. Shera, A. Shapiro, S. Bliss, P. Hammerstrom, K. Green, H. Utsch, J. Sandri, B. Shipp, A. Vogel.

WHEN we, the jovial juniors of '53, become the majestic seniors of '54 we shall fondly recall this year's triumphs as a shimmering forecast of the triumphs to come.

A bright football future was assured by veterans Pete, Mattie, Bob Dewey, Barry Stompe, Bob Kingsbury, George, Bill, Al, John Puff, Walt, Frank, and Lloyd. Speedster Stallman overtook success in every competition. Hockey stars Ellie, Jane, Carla, Doris, Norine, Gingie, Mary Ellen, and Sandy shared distaff honors on the field of glory with cheerleaders Joanne, Marty, Diana, Marietta, Norine, and Sally. Winter sports stars on the court were John Sandri, Barry, Bob Dewey, Bill, Mattie, Bob Kingsbury, and John Puff. Mat-men Eldred and Ed sparked the wrestling team.

So much for the brawn; now on the brain. While Lou romped as "Rumpel," sup-

First row—E. Bandler, M. Petrie, E. Elting, B. Samuels, A. Lilienstern, R. Halpern, G. Morgulas, J. Carman, L. Sutton, S. Flanigan, R. Mnuchin, R. Littman, S. Schiff, E. Greenbaum, A. Smith, H. Ogilvy, D. Miller-Jones. *Second row*—P. Seibert, P. Haczela, M. Tichenor, N. Bratter, M. Merenhole, J. Loeb, J. Faulkner, J. Williams, M. Faulk, M. Ostergren, B. Bongard, C. Goldberg, S. Wilcox, C. Pomeroy, S. Keene, B. Feuer, A. Simon. *Third row*—R. Sawyer, D. Ferdon, T. de Lackner, T. Harris, H. Soderstrom, K. Greenawalt, J. Mayer, E. Samek, B. Stompe, M. Donner, R. Dewey, G. Winthrop. *Fourth row*—J. Conlan, J. Freund, C. Hansen-Sturm, T. Sheehan, M. Walsh, D. Hall, R. Russell, L. Morgan, V. Burgess, T. Hirtz, T. Shearer, M. Miller, R. Goodloe, W. Waldron, A. Wittenborn.

First row—P. Brecker, A. Fiske, L. Willson, C. Budlong, R. Weiss, A. Fehskens, E. Weintraub, B. Bloom, M. Taylor, M. Hickerson, G. Durland, N. Rollins, S. Spencer, J. Benjamin. *Second row*—A. Siege, C. Mussig, D. McElroy, P. Blackmar, D. Lockhart, M. Perl, J. Held, D. Scully, B. Madill, M. Feld, M. Flowers, J. Freyberg, K. Baird, C. Fitch. *Third row*—D. Scully, N. McCracken, S. Dahle, K. Richter, L. Lustenberger, T. Elia, D. Loeb, V. Skalski, F. Mallette, D. Pearson, F. Jungman, S. Lewis, H. Abbott. *Fourth row*—D. Smith, J. Wright, R. Chenault, J. Eidson, J. Jordan, T. Kelly, W. Boos, H. Adams, W. Thomas, E. Halsey, P. Sternbach, P. Bolger, B. Hildebrandt, W. Elkins, E. Smoley.

ported by Van, Ted, Cooper, and Susan, "Thunder Rock" featured Sonja and John Eidson's stage managing. Shining again in "Box and Cox" were Van, Ted, and Sonja. A full half of the Maroon's aspiring editors were juniors: Ann, Dave, Tom, Bobbee, Ted, and Linda. A thumping 14 per cent of the class made Signifer at mid-year.

Bob Kingsbury and his band, Jim Freund's golden voice, and Mary Ostergren's violin soothed the savage breast in style. Bob Goodloe played Michaelangelo to win First Prize in the Hallowe'en Window-Painting Contest.

Spring brought with it G.O. elections and elections of class officers. Before we knew it, we were set and ready to go for a super time as seniors in S. H. S. With so much promise, as Vergil said, "Sic volvere Parces!"

First row—C. Kelly, A. Braestrup, J. Doyle, E. Chapin, L. Gelles, F. Ritter, D. Berans, N. Moore, B. Nooney, L. Ritchie, K. Zinn, S. Tynan, V. Roberts, E. Boles, H. Sparger, A. Loste, M. Aston, V. Gerken, C. Olsen, D. Spalding. *Second row*—E. Novak, J. Heller, E. Hutcheson, S. Krebs, M. Stadler, P. Mook, S. Waehner, N. Leeming, J. Duryea, B. Martin, M. Gerhart, J. Reinecke, M. Tucker, S. Manee, A. McCullough, S. Christie, B. Johnston, D. Clapper, S. Wirsing, P. Brown. *Third row*—C. Fonton, V. Stein, N. Reilly, S. Reid, S. Vogel, L. Lyman, F. Garrett, A. Jones, H. Lawson, J. Pfeiffer, K. Werner, J. Chianelli, G. Weinberg, B. Atkinson, J. Engelhardt, C. Lindroth. *Fourth row*—T. Livingston, A. Rosenberg, W. Degnan, R. Fruchterman, C. Rudge, G. Sweeton, H. Orlin, P. Bolger, H. Libowitz, W. Smeltzer, W. Zingaro, A. Krautter, J. Puff, R. Rose, N. Roth, N. Penachio, G. Gladstone, W. Thomas.

First row—M. Petschek, E. Kennedy, S. Mikkelsen, J. Miltner, D. Case, L. Herman, S. Work, A. Reynolds, C. Wisser, J. Gates, J. Rapp, J. Benson, J. Brean. *Second row*—J. Hodes, G. Seagle, B. Fryer, E. Klosty, J. Theaman, L. Wingert, E. Dolph, M. Kreutz, S. Dobbie, N. Berlet, C. Duehne, M. Gerhart, E. Thornton. *Third row*—D. Jaffin, K. Gangemi, R. Barlow, M. Matlins, L. Kahn, R. Kuntz, R. Crews, M. Goldklang, P. Abelson, R. Wyss, A. Berdon, A. Myles, J. Mont. *Fourth row*—S. Sternberger, S. Milman, R. Wohlgemuth, S. Lowenstein, I. Sutherland, M. Laughlin, K. Dannett, D. Follett, M. Carver, R. Winslow, R. Samuelian, L. Lutzker.

Class of

SEEING is believing, and just to see the accomplishments of the members of the Class of '55 is to believe in a successful future for the entire group.

Starting the year were Marshall and Joyce who could be seen leading on sports enthusiasts Steve, Herb, Jack, Dan, and Clay. Other good sports proved to be Meg, Mary Mathias, Peg Price, and Ginny who copped top sports honors on Senior High honor squads. G. A. A. representatives Marshall, Betsy, Suzanne, and Gail O'Brien were responsible for keeping these and other girls' sports activities in line.

It could be seen in the stars that Jamie Jo, Betsy, Dick Foreman, and Peter White, after having scored quite a hit in the Senior Dramatic Club's presentation "Thunder Rock," would become stars in their own right. Other

First row—L. Wingert, J. Theaman, M. Denman, B. Lyons, F. Townsend, N. deLima, G. Apgar, A. Schneider, P. Brainard, J. Green, B. Gragnani, V. Leland, P. Brooks, J. Fryer, C. Brennan. *Second row*—S. Rosenthal, M. Singer, S. Abron, C. Freeman, G. Staub, M. Braxton, L. Reese, V. Scott, L. Pauff, A. Kowenhoven, M. Mathias, J. Gates, J. Hodes, J. Rapp. *Third row*—R. Helffrich, D. Chandler, B. Sayre, J. Freie, B. Schreiber, R. Whitehill, J. Pickering, S. Kolbert, P. Cannold, S. Lerner, T. Davidson, P. Buchanan, J. Miller. *Fourth row*—F. Fitzpatrick, M. Stanley, A. Meihofer, H. Powell, R. Grimes, P. Cohen, M. Koff, B. Rachlin, R. Schlesinger, T. Tone, K. Foster, R. Merrell.

First row—P. Walker, J. Taubert, D. Spencer, G. Willenbrok, M. Price, C. Laybourne, S. Graff, C. Schmitt, J. Capelin, J. Ross, H. Sandgrond, F. Walker, G. Wilson. *Second row*—S. Leech, G. Shannon, C. Mead, J. Rapp, N. Zook, J. Hodes, S. Olswang, J. Barkham, L. Lyons, E. Bennett, J. Wrightsman, F. Heck, E. Roys, M. Armstrong. *Third row*—J. Heimsoth, R. Schlesinger, J. Westin, D. Posey, D. Gager, J. Andrews, B. McEldowney, P. Mayer, R. Goldmuntz, R. Harris, P. White, R. Whitehill, T. Putnam, S. Lerner. *Fourth row*—J. Rogers, R. Tilden, R. Foreman, R. Morrison, H. Krosney, J. Valenstein, M. Rapaport, D. Rankin, K. Bishop, B. Fredrikson, A. Throop, B. Gladienx.

stage-struck, starry-eyed sophomores included Susan Leech and Gail Apgar of the "Rumpelstilskin" cast.

When the sun set, Tom Hertel and the rest of his "Sun-setters" started to play. We are referring, of course, to the music which was supplied by Tom's band at many S. H. S. social functions which were expertly planned by the Social Planning Board with the assistance of sophomores Bob Averill, Gail O'Brien, and Gail Apgar. The organization of Mary Jane's and Suzanne's knitting firm is still another feature which helped bring about a close-knit class.

Sophomores won't easily forget this year which has brought them so much happiness and excitement. With so much talent to back them up, they are bound to achieve even greater triumphs . . . See ya!

First row—S. Baker, S. Hansen, M. Baird, S. Monroe, A. MacDowell, M. Hamilton, E. Stanton, L. Lyons, M. Seymour, J. Dunn, G. O'Brien, S. Richie, J. Hagemeyer, B. Brustat, E. Bennett, S. Garfield, M. Schwarz. *Second row*—W. Woessner, B. Flint, K. Kyser, D. Larrabee, B. Levy, A. Gruenberg, M. Woodhull, E. Schluter, N. Dennis, J. Hirtz, M. Clover, N. Fetzer, K. O'Brien, F. Walker, G. Cline. *Third row*—R. Leonard, W. Cleveland, R. Kuhn, R. Ogden, M. Chorlian, M. Werner, R. Vonder Heide, L. Tepe, N. Pierce, A. Foote, N. Terry, L. Novotny, E. Dugan, K. Rich, W. Delafield, M. Harvey, C. Howell. *Fourth row*—D. Liebowitz, P. Killenberg, R. Arias, P. Riesenkonig, R. Averill, S. Kranz, H. McEldowney, D. Flynn, M. Sternberg, R. Hoebermann, T. Hertel, J. Schur, W. Browne, C. Belden.

Class of

First row—E. Peskin, B. Brown, S. Brown, J. Hanna, N. Pratt, P. Sexton, N. Hackett, J. Rosenthal, C. Shiller, S. Taxin, J. Halberstadt, J. Halper, C. Feuer. *Second row*—P. Franklin, M. Weiner, D. Anderson, E. Lustig, J. Cohen, B. Young, D. Ross, W. Stein, J. Clark, A. Van De Water, D. Peske, F. Bayer. *Third row*—G. Moffat, C. Buder, C. Beasten, M. Delafield, N. Wright, J. Gavitt, P. Wagenhals, A. Mutnick, P. Carpenter, N. Dexter, D. Isaacs, A. Goldberg, J. Sollfrey, E. Levitt, E. Lyttle. *Fourth row*—S. Sachs, J. deLabry, D. Walrath, J. Krippel, G. Lysle, M. Henderson, D. Durland, P. Lazarus, R. Miller, F. Farnham, C. Bridley, F. Bonnet, R. Keith, R. Walsh.

IN the fall "New Faces of '53" appeared in key jobs of the Junior High. The Class of '56 set to with its usual gusto in selecting a Jr. G. O. President from contenders Henry, Al, Jon, and Don. With Jon's victory, life returned to normal and other "Faces" began to be noticed. John Klineberg's became familiar as he urged the *Scrivener* staff to bigger and better coverage. In spite of their hilarious noontime sessions, Gail Donovan and her social planners turned out wonderful dances. Gail Moffat headed the Aristoi-sponsored usually orderly noontime study hall.

Sportsters Bruce and Ricky spurred the Freshman All-Stars to their first undefeated season, while Pic and Wendy on the hockey field and Judy Kent and Sarah playing speedaway made names for themselves, too. Billy, Charlie, Sig, and Harvey shared basketball honors with Betty and Gail.

First row—L. Lipston, S. Shank, M. Annis, J. Corelli, J. Merenhole, S. Brown, J. Morrison, C. Cochran, S. Silverstone, E. Brown, B. Robb, L. Sudaka, F. Sprague, N. Pratt. *Second row*—B. Singer, K. Woolf, R. Falk, P. Sandmore, J. Neale, D. Cohen, P. Himmelman, M. Goldman, R. Banker, E. Wingert, F. Eisele, R. Placek. *Third row*—Y. Skalski, N. Bell, M. Kavey, S. Laidhold, M. Cameron, C. Carpenter, K. Myles, D. Lane, J. Isaacs, S. Thomas, J. Kent, A. Dowrick, M. Ferrell, M. Duncan. *Fourth row*—C. Maier, M. Wolf, C. Winston, A. Paul, R. Benfield, J. Denham, J. Adams, J. McNamara, J. Goldman, R. Devine, T. Benedetti, M. Smith, C. Blackburn.

First row—J. Pines, C. Smoley, S. Tynan, J. McEwen, S. Sheridan, R. Heater, J. Webbink, J. Sternbach, A. Vogel, F. Wells, J. Kellogg. *Second row*—J. Stewart, E. Simmen, S. Littman, P. Putney, G. Wasserman, J. Rowe, S. Kernaghan, S. Hanff, J. Kaufman, E. Ponton, W. Tiebout, E. Grimes. *Third row*—R. Rumsey, C. Chenault, W. Hanwit, P. Elting, J. Katz, A. Bloom, S. Sandberg, S. Lowenthal, J. Hernstadt, B. Jay, D. Smith. *Fourth row*—T. Marx, P. Sandmore, R. Coulter, J. Pitzer, A. Mertsch, E. Manley, V. Ogden, R. Wood, V. Wickham, S. Renter, D. Melchoir.

Artistic talent aplenty was found in Thespians, J. G., Roxy, Al, and Anita; and Senior Orchestra members "Yo." Barbara, John Klineberg, Betsy, Jean and Gail Moffat. Hallowe'en Window-Painting Contestant Roxy won an Honorable Mention.

Reminiscences: Remember those hen parties, girls? What would you have done if the boys hadn't shown up? . . . We graduated from Covie's and Co-op and told ourselves we were through with such juvenile things, but weren't we a little homesick? . . . And remember Al's notes. Is there anyone who at some time did not receive an official letter in homeroom from Mr. Albert Newlin about some very important matter? . . . Ah well, ninth grade was wonderful, but tenth will be even better. And a note to the Senior High—hold on to your hats, for here we come!

Dear Nancy,
Civics class was fun this year. Don't get emotional, you can be calm. Good luck.
Buddy
Stevens

First row—M. Hutchinson, S. Gardner, S. Collins, E. Lyttle, J. Seymour, M. Crowley, B. Thiessen, H. Loeb, P. Jackson, G. Harrar, W. Borg, N. Easton, V. Starner, E. Waldron, M. Geissinger. *Second row*—I. Austin, P. Eliel, G. Donovan, J. Flinn, T. Follis, G. Giese, J. Saunders, J. Hahn, P. Greene, J. Heyman, J. Kent, A. Newlin, J. Schoenthaler, G. Sawyer. *Third row*—E. Hand, J. Kates, E. Stevens, T. Griffin, J. Kreder, T. Arnheim, F. Reker, H. Lynch, J. Baker, P. Gluckman, J. Klineberg, B. MacIntyre, R. Sanford. *Fourth row*—F. Muehleck, S. Sumner, J. Rosenthal, D. Drysdale, W. Gumperz, R. Neumann, S. Barnhart, R. Schief, D. Larner, E. Krieger, J. Beauchamp, J. Shelhart, A. Davis, N. Livingston.

CALENDAR

Spring '52 and September

THE first inkling we had that we were almost seniors was a notice in the bulletin way back in March, 1952: "Class of '53 may order rings. . . ." Then things began to happen.

March witnessed nightly G.O. campaign meetings with Dick Reilly, Dave Smith, Stu Updike, and Dewey Hoeltzel contending for the presidency. Dave was chosen to pilot the ship for us. The next month we elected Jim White, Stu Updike, Margie Steele, and Dewey Hoeltzel to head our class. Then amid a scramble of studies, sports, and our famous "blasts," the year ended. We were on the threshold of a long-awaited moment—the day we would at last enter S.H.S. as the Senior Class.

September 8 rolled around before we had time to realize that there had even been a vacation, and we regretfully returned from various summer activities. We spent the first week back at school comparing tans, exchanging adventures, and signing study hall cards.

Unity, cooperation, and friendship should be our main goals this year, Dr. Nelson told us as he welcomed us in the year's first assembly. Looking around at the many new faces in our midst we resolved to follow this advice and make our senior year one really worth remembering.

Our fall outing took place the very first weekend. A record crowd came to take one last sunbath. The food was sandy, and the games were cut short by the inevitable arrival of a State Trooper; but the day when the class was together for the first time, we realized how much spirit and unity we had.

After the committee brewed a tasty assembly featuring a gigantic cauldron with activity-scenes in the form of tableaux boiling from it, our appetites were whetted to a near 100 per cent membership in the G.O.

Photos by Andrews, Gluckman, Lienau, Scharps, G. Tucker, M. Tucker, Valenstein.

The Junior G.O. also was busy in an intense week of campaigning, with the result that Jon Kates became their new president.

We spent our weekends having hen and stag parties, plus dances at both Art Saunders' and Wendell Kohl's. A jaunt to the Danbury Fair topped off our initial month of school. We were back in the groove and feeling decidedly "seniorish." At any rate, the teachers were treating us that way.

October

OCTOBER blew in with an early snowstorm and our senior pictures. ("Now smile the smile you're famous for.") As we began college conferences, we realized there was more to getting into college than looking at catalogs. The first air raid drill was held, much to the dismay of some of the more chic dressers, who complained they might as well wear dust mops.

Friday, October 2, we managed to arrive at school by 8:00 a.m. instead of the usual 30 seconds before the bell, but only because it was our first class breakfast. Between grabs for an extra roll and a bottle of chocolate milk we watched a wonderful show consisting mostly of senior talent. The entertainment was spotlighted by Mr. and Mrs. Don Ball, parents of our own Maaaaaary, and no one will ever forget the challenge jazz session by the Elliott and Berniker bands. A great big pot of coffee to Lucy Work and Pete Gott for a wonderful job of planning!

After the additional energy we gave them, the football team did us proud at their first game, beating Peekskill by the impressive score of 20-0. After hours most of us invaded La Manda's for pizza, going up to the Bernikers' later for more jazz. Go! Go!

The following week in an assembly-panel Wassy and Ted Hirtz crusaded for Eisenhower, while Jack and Smitty declared that Stevenson's

Photos by Gluckman, Logcher, Rocherolle, Seward, Scharps, Sweeton, Valenstein.

hat would look better in the White House closet.

That weekend was a long one with no game. Jerry Krippel and Pete Carothers introduced a select group to their new limousines. Pete Gott (no longer a native Scarsdalian) showed us his "modest abode," and we spent an afternoon by the lake.

The next week, due to unforeseen circumstances, our string of 21 victories was snapped by the thrilling Rye game which they won, 6-0. Spirits, however, weren't low enough to affect the party at the Holmeses'. In our vengeance we hung effigies, our motto being "We will beat Ossining"—and we did, 33-0. There was party competition the next weekend—small and exclusive at Reilly's, big and bang-up at Howell's.

The last week in October found us frantically rehearsing our *Bandy* Assembly, under the direction of Sally Holmes, Norma Jackson, Ollie Dean, and Duncan Andrews. Miss Blanchard was sure we'd never reach the deadline, but we came through—in the form of "No, No, a Thousand Times Yes," an old-fashioned tear-jerker designed to jerk money out of the pockets of the unsuspecting and into the *Bandy* treasury.

In a flurry of political fervor we attended the Ike rally where D.J. and Pete Grant immortalized themselves by shaking hands with Ike himself.

On the witching eve most of us "crumped" and gave the police a break by going to the movies or Bronxville. And then with our noses still in our Hallowe'en candy we discovered——

November

NOVEMBER had arrived, hand in hand with a big white rabbit known as "Harvey" who cavorted around the stage on October 31 and November 1.

Monday evening before Election Day we celebrated at the Ballot Ball and at Dick Hart's.

Photos by Andrews, Brett, Gluckman, Lienau, Sweeton, M. Tucker, Valenstein, Wrangell.

Election returns kept us glued to the radio for the next twenty-four hours. but after Charles Wilson's Crusade for Freedom speech we were wide awake again.

Another long weekend followed. highlighted by the exciting Mamaroneck game which we won. 20-7. in spite of speculation against us. Many seniors were away visiting prospective colleges; so the weekend was a comparitively quiet one except for Pete Winthrop's dance. The Open House on November 10 had record attendance, but Phyllis Bevier and her guides directed wayward parents with great efficiency. As for the students, we spent a free evening bowling or going to the ever-faithful movies.

We were delightfully entertained at the Talent Show, which featured Pete Gott's mood music, Bob White (a bird watcher?), and more of our famous jazz.

The fall dance was a terrific success both socially and financially, according to Mary Jean Mahler. There were four bands to keep the place jumping and Lucy Work. Mary Ball. Sally Holmes, and Judy Richie, joined by Walt Johnson and Bob White, treated us to a great rendition of "Sweet Georgia Brown."

The following weekend we all flocked to "Thunder Rock" and to Pete Ward's cast party afterwards. The play didn't draw a record crowd. but those who came agreed everyone did a fine job.

There was a sports assembly the day we got out for Thanksgiving. That evening a football dance was held at the Girl Scout House, where Mr. Buchanan and Oram Smith were presented with a maroon jacket and a toy medicine kit respectively. Eddie Whitehair and Dick Reilly cut a huge cake given to them in honor of another wonderful football season. A dance at Didier Rocherolle's on Saturday night drew a capacity crowd including many of the alumni. The evening was complete after a jam session by Bill Riess' band.

There it was the last weekend of November, and seniors were viewing their pocketbooks with

Photos by Andrews, Brett, Hoebermann, Sweeton, G. Tucker, M. Tucker, Valenstein.

dismay, realizing there were only 17 S.D.T.C. Many of us rushed out to get holiday jobs, while the less ambitious pulled out their trusty knitting, or, in the boys' case, tried to wheedle a few extra dollars from a sympathetic (?) father.

December

DECEMBER began with the news that Jack Wofford had won the Westchester County history contest. We had a wonderful Book Week Assembly at which Dr. Brown gave an amusing and informative talk on American culture. Tom Criswell opened the month's social season with a gay party.

The second Career Conference was held and we had another group of interesting speakers, including Mr. Collings, Peggy's father, who spoke on the new field of foreign work.

The Botcha Mea Ball, given by the Hitchcock Young People's Group was a great success, with the senior gals making whoopee with the seventh grade stag line. Besides the dance, that weekend also brought gatherings at both the Hunger and the Rodgers residences.

Everyone agreed that the concert of the Colgate 13 was unusually good. Despite the fact that the singers arrived late and left far too soon, their versatile program, along with the quips of their student director, won them a thunderous applause of approval.

The *Messiah* Concert December 17, featured the unusual " 'Twas the Night Before Christmas" which the choruses performed beautifully. The program produced good will towards men early in the season and the repeat performance of "The Littlest Angel," followed by traditional hall-caroling, brought Christmas spirit to a peak.

We had our second class breakfast by the light of blinking tree lights. The program consisted of Mr. Tew's tricks (people are still talking about Dave Smith's mutilated tie), Nancy Meredith's

Photos by Gluckman, Scharps, Sweeton, Throop, M. Tucker, Valenstein.

dance, and the Harbor Lites. The surprise of the morning came when Miss Skinner jumped up and took over the drums (a very sprightly job, too). Santa Claus, alias Mr. McGill, announced the class favorites, and all agreed that Ann Jordan's selection of gifts was most apropos!

Our holiday season began with the Golf Club formal on December 20. Mary Ball started the party ball rolling with her Christmas Eve caroling supper. Sylvia Brigga, Peg Collings, Jane Follett, Nancy Hunger, Dennie Monroe, and Marlian Russell had punch parties for the gals, while the boys made use of the Recreation Department's activities. There was a Juniorette Tea Dance, a dance at Ann Holzer's, a New Year's Eve party at Phil Clover's, and a breakfast at Denise Crimmins'; and by the time we arrived at Anne Roberts' Open House all we could manage was a glassy-eyed stare at the Rose Bowl Game on T.V.

We had ushered in the New Year with a gala holiday season; and as "Auld Lang Syne" faded out, we realized that half the school year had flown by, and we were in our *own* year—1953!

January

BACK to school we went on January 5. The first weekend will be remembered by all for the ice storm which had us boiling water cauldrons, reading by candle light, running to friendly neighbors for food or use of the telephone, and—attending S.A.T.'s.

With trouble, we burrowed into the books as prospective Regents and midyears loomed close in the future. The bus strike didn't help matters at all, for the General Office found itself swamped with a variety of quickly invented excuses for unexcusable tardiness.

We lost our basketball opener with North Tarrytown, but Stu Lang, Dave Smith, Dick Keating, and Rikki Fries kept our afternoons

Photos by Crews, Gluckman, Howell, Stallman, Swecton.

busy as they dribbled on to bigger and better scores. The party line was kept active by Dave Smith, Karl Panthen, and the Tyson twosome.

We were entertained on January 28 by the Dramatics Club's presentation of "Box and Cox" which had an all-star cast of three juniors. The Basket Ball was the month's top event. With a background of suitable décor Queen Mary Jean Mahler and King Dave Smith and their court ruled the gala affair in Gyms A and B.

As January passed we dug into textbooks for the final grind before March College Boards and the more distant final exams.

Spring '53

ONE day someone pushed up a window and there it was—that unmistakable smell of spring in the air.

The *Bandy* staff celebrated press time with a staff party, and Signifer welcomed its newcomers with coke, cookies, and Honor Society certificates. We attended the Band Concert one mild Sunday afternoon.

The literarily inclined attended the annual press conference in New York to see our own and other schools' papers and yearbooks. The French Club's New York jaunt proved equally successful.

"Our Hearts Were Young and Gay" was a smash hit, thanks to Sally Holmes, Nancy Meredith, Charlie Schneider, George Held, and a cast of thousands, both onstage and backstage. Dick Hart filled the chair of director very well.

March blew in like the proverbial lion, bringing with it College Boards and final Source Theme deadlines. The juniors were holding elections and ordering class rings, a sure sign they were waiting to nose us out of our proud positions. When the day came for cap and gown measurements, we began to feel mighty ancient.

Photos by Andrews, Lienau, Seward, M. Tucker.

In the midst of our busy schedules, we had our third senior breakfast which livened up the mid-winter slump considerably. Easter vacation saw an influx of the college crowd, while some of our own crew took off for the sunny South and a head start on the coveted summer tan.

After vacation the baseball and track teams held the sports scene, while the auditorium rang with songs of our native America. The spring musicale was a novelty this year, being a history in American Song.

Studying continued in earnest, and when the all-important May 15 rolled around we ran home for *the letter* which would decide our four-year destiny.

The Social Planning Board was to be congratulated for the Spring Prom. Class Day arrived in a bustle of plans and we had our last and most wonderful breakfast. We received the maroon books, and spent the morning comparing and signing. Then, after the traditional ivy-planting and Class Day program, we hurried home to dress for the tea dance, which was a real credit to the juniors.

Then the long pull for Regents and final exams was on in earnest, and somehow before we knew it the bicycle and car brigade was over, and S.H.S. doors had closed.

There we were, marching into the auditorium in our gowns, feeling strangely nostalgic and wobbly in the knees. We recalled the little things which had made our year such a wonderful one —our outings and breakfasts, parties and "blasts" with trips to the Snack Bar or the Pines afterwards; Pete and D.J. with their "fractured French" and timely quips; cramming at the last moment for those "class exercises"; the *Maroon* Room; Saturday recreation; *Bandy* pictures at odd moments; and so many other things.

We tripped up, shook the wrong hand, and dashed off to dance, celebrate, and reminisce all night.

We were no longer the seniors;

We were the Class of 1953—ALUMNI!

Photos by Andrews, Gluckman, Logcher, Throop, G. Tucker, M. Tucker.

BULLETIN

"...Here, mirth and friendship, work and purpose blending..."

Dear Patty,
I'm sure glad
that our music
lessons are together
are almost anyway
thank goodness
here over after Thursday.
Good luck to a swell
kid
Love
Karen Hultquist

Dear Patty,
Lots in lots in
LOTS in LOTS of
luck in years to
come. Boy, it sure
was fun with the
two sailors.
Love
Gail Meyers
"53 Scout"

ACTIVITIES

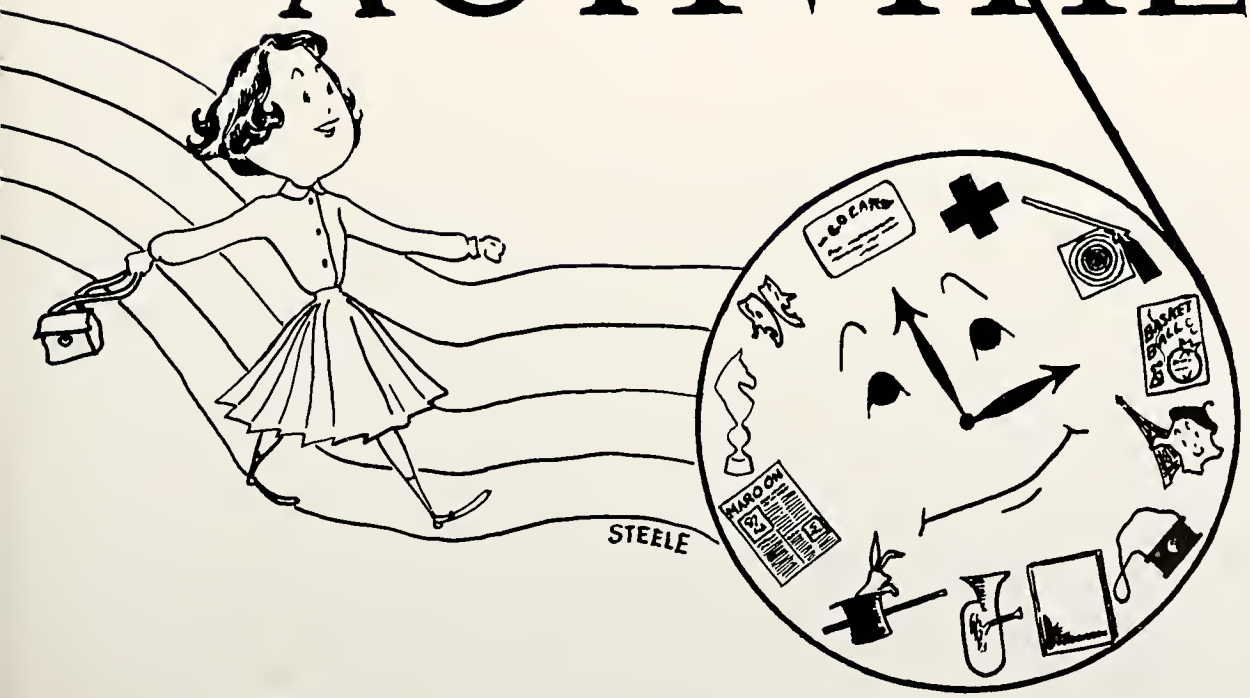

SENIOR GENERAL ORGANIZATION

First row—Mr. Beveridge, *Advisor;* G. Tucker, *Secretary;* R. Reilly, *Vice-President;* D. Smith, *President;* R. Hall, *Treasurer;* M. J. Mahler, K. Panthen, Mr. Clark, *Advisor. Second row*—W. Kohl, C. Cutting, H. Ogilvy, H. McEldowney, D. Rankin, S. Kranz, V. Burgess, T. Hirtz, P. Gott, D. Andrews, D. Hoeltzel, J. Wofford, D. Hall, E. Broenniman, J. Chianelli, B. Johnston, S. Updike, T. Howell. *Third row*—R. Arias, W. Kuhn, N. Dennis, J. Hirtz, J. Freie, N. Meredith, A. Roberts, A. Jordan, N. deLima, L. Lustenberger, P. Ferrine, F. McCracken. *Alibi needed*—T. Fitzpatrick.

Roberts' Rules Rule

THE G.O. season began in the spring with an outburst of lively posters and morning serenades sponsored by various campaigners vociferously promoting their candidates for the G.O. Presidency. With four outstanding candidates in the battle of the year, it was a close race; but at the end Al handed the gavel to Dave.

The first business this fall was the G.O.-membership drive, and after a high-pressure assembly, Bob attained record membership. The Council's most disturbing heritage was a ready-to-print handbook, but the same painstaking care was shown in this matter that was later shown in dealing with Stu's honor system, Warren's smoking-room, the next year's budget, and Dick's revision of election procedure. Pete's weird parliamentary technique, including a "division of the house," eased the long debates; and "Refer it to the Activities Committee" was used as a cure-all in spite of Ann's violent protests.

At all times Jack provided heads-up ideas, as well as supervising a varied assembly program, while Gale managed a smooth secretarial service. Karl gave us a sample of big government with his bureaucratic Service Committee, organizing the guys and gals with the maroon armbands. Dewey, besides working on the constitution, gave the seniors a welcome opportunity to traipse off to W.C.A.S.C. meetings, and Mary Jean's profitable social program presented another break in routine. Mr. Beveridge's years of experience plus Mr. Clark's valuable advice were always at hand to guide the G.O. in a year of purpose and real effect.

SIGNIFER

First row—E. Westin, B. Rnbin, G. Freund, B. Madill, M. Merenhole, S. Holmes, D. Crimmins, H. Heilbrunn, I. Williams, J. Loeb, J. Richter, A. Holzer, M. J. Mahler. *Second row*—L. Lustenberger, W. Thomas, R. Weiss, E. Hirshberg, J. Faulkner, R. Klineberg; M. duVigneaud, *Secretary;* D. Hoeltzel, *President;* Mr. Melchoir, *Advisor;* D. Lockhart, A. Roberts, A. Siege, M. Perl, J. Freyberg, C. de Lima, G. Heller. *Third row*—S. Lewis, E. Rothschild, I. Seward, M. Romm, C. Neary, J. Richie, M. Steele, S. Christie, L. Valenstein, N. Moore, S. Wirsing, C. Olsen, E. Boles, D. Austin, J. Lyman, J. Chianelli, G. Stein, P. Bevier, K. Bell, G. Tucker, M. Collings, M. Quarté, R. Ford, G. Jones, S. Bliss. *Fourth row*—J. Kimball, R. Dewey, T. deLackner, J. Collins, D. Schneider, O. Dean, J. Sandri, R. Shipp, D. Hall, J. Wofford, T. Hirtz, T. Shearer, M. Miller, C. Rudge, L. Cleveland, R. Fries, W. Sutherland, W. Marshall, K. Harte, J. Citron, K. Greenawalt, H. Orlin. *Alibi needed* — M. Berniker; K. Finsterbusch, *Vice-President;* R. Wasserstrom.

"A" for Effort

SIGNIFER members returned to school early in the fall to show new students around and continued this service for many visiting educators the rest of the year. After some difficulty in wresting the necessary funds from the G.O., membership certificates were procured. Tuesday noons usually found the orchestra pit filled with members lending a half-attentive ear to their mentors' efforts to stimulate scholarship, leadership, service, and—er—ah—character.

Unaccustomed as I Am . . .

FORUM, under the strain of a rigorous presidential campaign, was threatened with complete separation of the "I like Ike" and "Madly for Adlai" factions. Chiefs-of-debate Smitty and Jack led the members in a campaign assembly giving both sides of the election issues, while Wassy went on to T.V. fame appearing opposite W. Averill Harriman. The group's activities were livened by the return appearance of Mr. Lewis Gwyn with a talk on Yugoslavia, and a jaunt to the U.N.

FORUM

First row—R. Smith, *President;* R. Weiss, M. Singer, S. Abron, Miss Connor, *Advisor;* C. Neary, *Secretary;* J. Wofford, *Vice-President;* S. Olswang, C. Freeman, M. Romm, I. Monroe, L. Valenstein. *Second row*—D. Crews, J. Lutton, J. Green, D. Berens, M. Gerhart, J. Barkham, S. Rosenthal, L. Klosty, M. Cameron. *Third row*—J. Pickett, E. Gluckman, J. Collins, R. Goldstein, T. Harris, G. Jones, T. Hirtz, D. Schneider, E. Elting, M. Rapaport, D. Kaufman, R. Klipstein, P. Lynch.

MAROON
Clockwise from left foreground —D. Hall, L. Lyman, B. Samuels, D. Andrews, A. Siege, T. Shearer, T. Hirtz, J. Citron, R. Halper; J. Wofford, *Editor-in-Chief;* W. Riess, J. Lutton, E. Marx.

Power of the Press

LURED by a thirst for literary betterment, eighty reporters and thirty business staff members kept the *Maroon* Room a scene of constant, if hectic, activity. Jack and the largest staff in *Maroon* history met the challenge of last year's crew to match their record with a completely refurbished *Maroon*, including "Shearer Says," which took up where Kittenplan's last "Komment" left off. Ted's harem of twenty charming stamp-lickers kept *Maroon* in the mails, while the fame of the Siege-Hall vs. Shearer feud spread, and Bob produced an ever-mounting barrage of new ads. In the spring a novel series of articles appeared featuring high schools around the world. Following last year's example, the newspaper was run entirely by students during the second half-year when Mr. Myers relinquished his final reading of all copy.

REPORTERS
First row—M. Romm, J. Halsey, E. Westin, R. Klineberg, P. Blackmar, D. Berens, J. Benjamin, A. Roberts, A. Chamberlin, M. Perl, M. Feld, A. Fehskens, J. Loeb, J. Faulkner, J. Green. *Second row* —I. Monroe, S. Denton, M. Spindler, T. Woodfin, G. Fenbert, R. Weiss, B. Feuer, A. Simon, J. Barkham, D. Larrabee, A. Fans, C. Freeman, M. Singer, B. Madill, A. Holzer. *Third row*—C. Neary, G. Freund, C. Fitch, M. Ostergren, A. Jones, K. Bell, S. Christie, E. Boles, M. Schwarz, S. Garfield, S. Vogel, F. Ritter, J. Heller, B. Flint, D. Lockhart, M. J. Mahler, A. Jordan, M. Petrie, H. Sandground. *Fourth row*—R. Sayre; Mr. Myers, *Advisor;* E. Rothschild, D. Follett, S. Milman, K. Greenawalt, R. Klipstein, J. Andrews, M. Koff, B. Fredrikson, J. Conlan, M. Miller, G. Jones, H. Orlin, W. Thomas, D. Leavitt, E. Elting, A. Scharps, J. Freie, P. Cannold.

BUSINESS STAFF
First row—N. Reilly, K. Baird, G. Stein, M. Ball, J. Ettinger, F. Garrett, M. Chase, S. Clinchy. *Second row*—R. Hawkins, H. Lawson, R. Boggi, A. Gerlach, E. Novak, E. Heller, C. Cutting, J. Heaton, M. Spindler, S. Reid. *Third row*—J. Richter, S. Lyons, A. McCullough, H. Ogilvy, J. Halsey, D. Austin, S. Denton, J. Freyberg, A. Jones, J. Kimball, M. Flowers, H. Libowitz, L. Lustenberger, V. Burgess, T. Howell, D. Heilpern, P. O'Brien, P. Brown; Mr. Myers, *Advisor.* W. Marshall, S. Bliss, C. Rudge, J. Sandri, R. Dewey.

BANDERSNATCH
Seated—C. deLima, *Editor-in-Chief;* W. Brown. *Standing*—Miss Blanchard, *Advisor;* Mrs. Schumann, *Advisor;* A. Jackson, M. Berniker, M. Collings, M. Steele, N. Walter.

Paging Mr. Pulitzer

WITH the snarl of the villain, the wails of the heroine, and the hero's cry of "No, No, A Thousand Times Yes!" *Bandy* '53 was ushered into existence. Sally, Dunc, Norm, and Ollie ignited the fuse that started the fire-cracker popping. Carol faced the staff's budding young talent, while Miss Blanchard wished it would bud a little less noisily. Pete and Anne, armed with stacks of 4 x 6 cards, a committee, and food, extolled the personalities of the illustrious senior class. Mary-Jane publicized, Marie and Warren coordinated, and Wassy remained calm, cool, and COLLECTED! While the whole staff nursed severe cases of Deadline-itis, it indulged in a mild curiosity concerning the result of this CHAOS! Come June, however, a more serene *Bandy* staff witnessed proudly the début of the product of their blood, sanity, and tears.

ASSISTANT MANAGERS
Seated—N. Hunger, P. Bevier, M. Leahey. *Standing*—R. Halper, D. Hoeltzel, J. Richie, D. Schneider, A. Jordan, C. Schneider, C. Fredrikson, J. Rusk, L. Valenstein, R. Wasserstrom, N. Kniffen, S. Brigga, W. Zonruiter. *Alibi needed*—K. Panthen.

ASSISTANT EDITORS
Seated—M. J. Mahler, N. Jackson, J. Richter, A. Holzer. *Standing*—M. Wrangell, E. Gluckman, S. Holmes, O. Dean, D. Andrews, A. Roberts, R. Head, P. Carothers, D. Austin, B. McAndrew, R. Smith, P. Gott, G. Tucker.

STAGE CREW

T. Heilpern, J. Eidson, R. Foreman, D. Schneider, R. Mark, M. Russell, C. Rudge, A. Ward, K. Stewart, C. Rehberg; Mr. Hemmerly, *Advisor. Alibi needed*—O. Dean, J. Wofford.

DRAMATICS CLUB

Foreground—Mr. Hemmerly, *Advisor;* O. Dean, *President;* B. Madill, *Secretary*, A. Ward, *Vice-President. First row*—R. Foreman, B. Johnston, S. Leech, R. Mark, D. Andrews, T. Hirtz, L. Lustenberger, T. Heilpern, R. Smith, D. Hart. *Second row*—P. White, H. Sparger, E. Hirshberg, S. Christie, S. Seymour, V. Burgess, J. Dunn, B. Flint, S. Wirsing, D. Crews. *Third row*—J. Collins, J. Eidson, C. Rehberg, S. Holmes, P. Bevier, M. Russell. *Alibi needed*—G. Jones, D. Hoeltzel, M. J. Mahler, C. Ponton, J. Wofford.

MAKE-UP COMMITTEE

First row—C. Cutting, *Vice-Chairman;* P. Bevier, *Chairman;* M. Browne, L. Sutton, J. Kittenplan, M. Steele. *Second row*—R. Boggi, B. Lyons, M. Quarté, S. Olswang, C. Seward, M. Hickerson. *Third row*—J. Hagemeyer, C. Fredrikson, E. Franck, K. Pike, M. Denman, E. Bandler, R. Maslow, N. Pines, E. Elting, E. Buchman, M. Isenhart, B. Williams, A. Hickerson, A. Gerlach; Mr. Hemmerly, *Advisor. Fourth row*—K. Gaillard, N. Kniffin, D. Powell, G. Feubert, A. Katcher, M. Collings, C. deLima, W. Zonruiter, S. Brigga, H. Sparger, M. Russell, L. Seagle. *Alibi needed*—E. Boles, E. Brett, P. Brooks, J. Clark, E. Freeman, J. Heaton, L. Herman, N. Jackson, A. Jordan, S. Keene, B. Kerans, C. Lindroth, L. Lyman, M. J. Mahler, B. McAndrew, C. Mead, N. Nobmann, P. O'Brien, M. Perl, M. Petschek, S. Stackhouse, E. Torjesen, R. Von der Heide, M. Woessner.

TICKET SELLERS

T. Hirtz, E. Rothschild, R. Schlesinger, C. Rudge, W. Marshall, J. Seymour, C. Zoubek, V. Starner, E. Waldron; Mr. Ross, *Advisor.*

The Play's the Thing

A WELL-ORGANIZED Dramatics Club provided S.H.S. with an unexcelled theatre season consisting of three large-scale productions and a one-morning stand. Aside from the large number of students actually on stage in these plays, Mr. Hemmerly and dozens of behind-the-scenes helpers derived as much enjoyment as the actors themselves.

Early in November the curtain opened upon Act I of "Rumpelstiltskin," done first at Irvington House and later to a sell-out audience at S.H.S. "Rumple" sparkled with such stars as Belinda, Jerry, Susan, the trio of Lou, Van, and Ted, Student Director Oliver, and Stage Manager Pete. Added to the enchanting lines and unusual costuming was the unique Foremanesque scenery which defied all ordinary laws of perspective, yet carried out the mood exactly.

The next item on the club's repertoire was Robert Ardrey's "Thunder Rock," whose cast consisted of Duncan, Jerry Jones, Smitty, Dick Hart, Ollie, Pete White, Dick Foreman, Jamie Jo, Betsy, Sonja, and George. After Ollie and Duncan became used to the cold tea that was used for Scotch and the shaky central pillars had been reinforced, "The Rock" managed to create a depth of feeling seldom achieved in high school theatricals. "Our Hearts Were Young and Gay," by Jean Kerr, and the one-act thriller "Box and Cox," by John M. Morton, made up the latter half of the year's entertainment.

The pressure of record attendance kept the Box Office Managers on the jump trying to provide everyone with the best seats in the house. Our G.O. sped the sale of tickets by discontinuing the G.O.-card discount on performance nights, although there were cries of "Scalper" until H.R. representatives joined the ranks to give everyone a chance to buy. Dick Hart's Promotion Committee deserved much credit for the fine box office, having used high-pressure tactics that Hollywood should note. Attending to the lighting and scenery-shifting were Stage Crew Rehberg, Mark and Eidson, while Phyllis led the Make-Up Committee in their greasepaint-applying operations.

Music, Maestro, Please!

ALTHOUGH citizens of S.H.S. were entertained royally by all branches of the Music Department, they missed half the fun, the unrehearsed part — the jam sessions starring Larry, Harry, Dick, Bill, Bert, and Jim that took place in the back of the band bus on the way to games; and the heckling of the bus driver: "Does your old man work?" "No, he's a bus driver!"

In their on-stage moments, the groups were more polished. The Senior Orchestra, for instance, participated in numerous assemblies, the "Messiah," a Spring Festival and Concert, and Graduation. The A Cappella Chorus' first performance of the year was in the Crusade for Freedom assembly program for which it sang "Give Me Your Tired, Your Poor." The Boys' and Girls' Choruses joined it in February when it presented a program of folk songs and radio and theatre music. In the spring, the three groups proved their versatility by presenting big production numbers in which the talent was not confined to vocalizing, but also included terpsichorean skill.

The Band, splendid in maroon and white regalia, led us to glory on the football field and entertained us so well at Pop Concerts and assemblies that we began to believe that incidental practice with wrong instruments added to the effect, instead of detracting as we had expected.

Any way you liked it, sweet, solid, classic, or pops, Messrs. Lawson, Briggs, and Dezort guaranteed that some product of the "Tower" would please you.

SENIOR ORCHESTRA

Seated—B. Thiessen, R. Weiss, E. Brown, D. Posey, A. Throop, J. Valenstein, A. Fryer, J. Rapp, J. Engelhardt, C. Taylor, R. Fabricant, J. Merenhole, B. Rizzi, G. Moffat, A. Clune; M. Ostergren, *Concert-Mistress;* I. Monroe, Y. Skalski, J. Klineberg, D. Berens, M. Chorlian, J. Green, B. Fryer, C. Cuhicciotti, J. Chamberlin, J. Fryer, J. Sandri, S. Brown, B. Madill, J. Miller, L. Cleveland, D. Hall, R. Ford. *Standing*—T. Howell; Mr. Dezort, *Advisor;* A. Baum, J. Eidson, P. Riesenkonig, A. Fehskens, J. Citron, P. Citron, J. Freund, W. Kuhn, L. Pauff, A. Kowenhoven, M. Marx, G. Citron. *Alibi needed*—J. Jacobs, C. Kelly, T. Marx, N. Moore, D. Peske, F. Reker, N. Tew, M. Wolf, L. Lipston.

A CAPPELLA CHORUS

First row—F. Heck, *Accompanist;* N. Leeming, M. Quarté, E. Boles, M. Taylor, S. Christie, B. Samuels, A. Lilienstern, S. Wirsing, S. Clinchy, C. Kelly. *Second row*—B. Atkinson, G. Shannon, S. Wilcox, C. Russell, S. Keene, M. Clover, C. Pomeroy, C. Seward, J. Benjamin, M. Perl. *Third row*—B. Flint, C. deLima, P. Bevier, G. Freund, B. Fryer, L. Seagle, M. Seymour, S. Work, M. Steele, N. Walter, M. Collings, S. Brigga, M. Ball, C. Cutting, B. McAndrew; Mr. Lawson, *Director. Fourth row*—R. Smith, R. Greenawalt, P. Carothers; J. Freund, *Vice-President;* R. Peckham; R. Barton, *President;* G. Held, *Secretary;* R. Kaufman, D. Ferdon, R. Klipstein, R. Arias, P. Smith. *Alibi needed*—P. Stettaford.

BOYS' CHORUS

First row—R. Logcher; R. Gregory, *Accompanist;* P. Gott, *President;* H. Utsch, K. Greenawalt, R. Klipstein, J. Scher, R. Arias. *Second row*—R. Kaufman, D. Schneider, D. Andrews, K. Tyson, P. Bolger, R. Mark; Mr. Lawson, *Advisor. Third row*—R. White. *Vice-President;* D. Ferdon, R. Pegg, *Secretory;* J. Freund.

GIRLS' CHORUS

First row—E. Thornton, C. Duehne, B. Gragnani, B. Lyons, G. Berens, M. Spindler, P. Stettaford, J. Benjamin, *Secretary;* S. Spencer, S. Flanigan, C. Wisser, P. Brecker, J. Fennie. *Second row*—E. Novak, G. Fenbert, J. Richie, E. Freeman, E. Westin, J. Ettinger, A. Jordan, L. Work, R. Klineberg, N. Walter, K. Keating, M. Chase, S. Holmes, B. Samuels. *Third row*—P. Blackmar, B. Gregory, F. Walker, D. Rodgers, M. Armstrong, N. Leeming, P. Mook, F. Garrett, S. Manee, L. Ritchie, C. Olsen, H. Sparger, N. Fetzer, B. Atkinson, S. Wilcox, C. Schmitt, B. Brustat, D. Spencer, J. Follett, J. Faulkner, G. Shannon. *Fourth row*—Mr. Lawson, *Director;* A. Schneider, A. Hickerson, C. Fitch, S. Keene, C. Pomeroy, B. Nooney, M. Hamilton, N. Jackson, M. Ball, A. Haas, D. Hollingshead, E. Torjeson, K. Bell, S. Baker, C. Russell, N. Zook. *Alibi needed*—J. Carman, A. Chamberlin, G. Clune, D. Crews, J. Delafield, M. Denman, S. Denton, A. Holzer, M. J. Leahey, C. Lindroth, S. Moroney, K. Pike, E. Roys, P. Seibert; M. Swanson, *President;* P. Walker.

SENIOR BAND

First row—D. Clapper, M. Ball, S. Holmes, A. Roberts, L. Work, S. Spencer. *Second row*—A. Paulin, R. Banker, R. Sholz, K. Woolf, P. Himmelman, D. Cohen, J. Green, J. Williams, G. Citron, V. Carson, J. Harrison, J. Brown. *Third row*—M. Laughlin, P. Riesenkonig, J. Eidson, F. Farnham, A. Fehskens, P. Citron, S. Rehberg, J. McAfee, W. Smeltzer, T. Putnam, J. Conlan, S. Bliss, M. Chorlian, J. Freie; R. Ford, *Vice-President;* E. Brown, W. Kuhn, M. Harvey, J. Perkins, D. Hall. *Fourth row*—R. Nobmann, J. Citron, R. Kingsbury, R. Von der Heide, J. Bonnet, H. Lienau, P. Brooks, D. Leavitt, T. Howell, C. Rehberg, G. Dexter; L. Cleveland, *President;* L. Elliot, M. Miller, J. Freund, C. Shera; L. Valenstein, *Secretary. Fifth row*—Mr. Briggs, *Director;* M. Marx, J. Rapp, L. Pauff, A. Kowenhoven, S. Wilcox, T. Hertel, F. Reichert, J. White, W. Sutherland, J. Eidson, D. Briggs, W. Cleveland, I. Sutherland. *Alibi needed*—D. Berens, M. Feld, B. Feuer, N. Roth.

CLASSICS CLUB
Sitting — P. Lynch, *President*. *Standing* — W. Sutherland; J. Loeb, *Secretary;* M. Berniker, G. Weinberg, E. Broenniman; D. Hall, *Vice-President;* J. Pfeiffer, D. Schneider, R. Littman, S. Tynan, M. Aston, I. Seward; Miss Koegel, *Advisor*. *Alibi needed*—J. Freyberg, M. Perl.

Et Tu, Brute?

ANSWERING the need for more clubs. Miss Koegel re-established the Classics Club after a lapse of several years. It was interesting to watch this infant organization's growth as it undertook to learn the Greek alphabet. printed a Latin newspaper, and showed the customary sign of maturity by dunning the G.O. for funds. The two years' Latin requirement tended to produce a serious. scholarly tone which President Phil Lynch soon dispersed with his well-known charm.

Vuelva Ud. Manana

EL PRESIDENTE CLOVER and his distaff advisory committee. Veesh. Leslie. and Mrs. Munoz, steered the Spanish Club through a lively season of Latin Americana. Chief among the Spanish Club's activities were entertainment with a Jarabe Tapatio performed by Cynthia and Georgiana, Janet's enlightening talk on Chile. the printing of a Spanish newspaper, a trip to New York City. and keeping Nancy from leaving the meetings. In June the group bade "adiós" to "wan beeg year."

SPANISH CLUB
First row—Mrs. Munoz, *Advisor;* P. Clover, *President;* W. Zonruiter, *Vice-President;* L. Seagle, *Secretary;* C. de Lima. *Second row*—C. Eichhammer. W. Marshall, E. Rothschild, T. Howell, J. Lutton, R. Weiss, M. Merenhole, C. Fredrikson. *Third row* — H. Libowitz, R. Graham, M. Miller, C. Rudge, J. Kimball, M. Walsh, T. Shearer, J. Eidson. *Alibi needed*—A. Berdon, J. Follett, C. Harrar, A. Holzer, A. Jackson, D. Jaffin, D. Larrabee, M. J. Mahler, J. McAfee, N. Nobmann, S. Olswang, D. Powell, J. Wrightsman.

PRINTING CLUB

First row—S. Heater, D. Anderson. *Second row*—Mr. Hanson, *Advisor;* R. Pegg, *Vice-President;* P. Riesenkonig, *Treasurer;* R. Mark; J. Kimball, *Secretary;* I. Sutherland, R. Crews. *Third row*—G. Sweeton, P. Killenberg, M. Miller; W. Sutherland, *President;* G. Sawyer. *Alibi needed*—D. Briggs, L. Morgan.

Ink Spots

THE correct knock on a certain door admitted one into a room of feverish activity where printing presses rocked, paper fluttered, and type rattled about constantly. Aside from an occasional slug set backwards or a finger caught in a press, the atmosphere was quite professional. With Mr. Hanson supervising and Bert acting as prexy, the Printing Club turned in a record year's work for the school, besides keeping members supplied with free tickets and press cards.

J'ai, Tu as, . . .

BETWEEN the flurry of late arrivals and the chatter of a quasi-French patois, the French Club reached the end of another breathless year. The season was filled with the proverbial spices of life, courage, humor, pathos—tout. Mr. Shores proved his fortitude by trying to indoctrinate the masses with a little French culture, while humor and pathos were amply supplied by Bill and Di in their efforts à parler français and maintain order.

FRENCH CLUB

First row—S. Clinchy, J. Clark, N. Kniffin, M. Gutfreund, A. Roberts, J. Heaton, E. Torjesen, M. Berniker, K. Bell, I. Seward, M. Quarté, B. Rizzi. *Second row*—N. Hunger; Miss Glendenning, *Advisor;* M. Block, E. Franck; D. Austin, *Vice President;* W. Riess, *President;* M. Collings, *Secretary;* C. deLima, A. Holzer, J. Ettinger, K. Kyser, R. Klineberg. *Third row*—E. Marx, K. Pike, E. Westin, M. Leahey, E. Brett, J. Halsey, R. Klipstein, M. Romm, M. Rose, B. Rubin, M. Isenhart, G. Freund, S. Brigga, A. Haas. *Fourth row*—D. Leavitt, D. Rocherolle, M. Zizzamia, M. Berniker, J. Rusk, R. Scully, P. Grant, J. Collins, R. Pegg, R. Corwin, B. Gale.

RIFLE CLUB

First row—D. Chandler, H. Abbott; M. Wrangell, *Treasurer;* R. Hosking, *President;* W. McEwen, *Vice-President;* L. Keiffer; C. deLima, *Secretary;* W. Brown. *Second row*—N. deLima, E. Kennedy, M. Laughlin, R. Kuntz, M. Rapaport, R. Graham, E. Brett, M. Quarté, P. Blackmar, B. Gregory. *Third row*—Mr. Houghton, *Advisor;* E. Samek, C. Cutting, J. Wrightsman, J. Andrews, R. Klipstein, C. Skalski, W. Herustadt, R. Kaufman, P. Haczela, K. Gaillard, S. Clinchy. *Fourth row*—G. Gladstone, R. Zoeller, I. Monroe, D. Rocherolle, R. Peckham, M. Zizzamia, E. Clark, R. Callaway, J. Ettinger, P. Lynch, F. Mallette, D. Hart.

. . . or I'll Shoot!

FOUR days a week a merry popping down at the rifle range revealed that Rifle Club sharpshooters, prone to scoring in the high 90's, were busy perforating ten-bull targets while Pres. Bob and officers Bill, Carol, and Maurice insured the club's four rifles' firing in the right direction.

Poster Pasters

"ALL right, gang, let's get busy: the play's this Friday, so GO, GO, GO!" That's our gal Lucy, major-domo of the air-brush, who, with Mr. Barnhart, cracked the whip over her publicity crew, which lured unsuspecting souls to part with their money under an amazing barrage of posters.

PUBLICITY CLUB

R. Klineberg, S. Rosenthal, E. Kennedy, N. Rodgers, D. Rodgers, N. Jackson, P. O'Brien, M. Taylor, D. Lockhart; L. Work, *President;* M. Spindler; Mr. Barnhart, *Advisor;* L. Lyman, L. Seagle, V. Gerken, M. Tucker, J. Reinecke, I. Monroe, A. Roberts.

Pin-ups

AFTER Veesh and her Bulletin Board squad had given formerly dull walls walls the Max Factor treatment, life looked brighter to frequenters of S. H. S. The face-lifting crew wielded its thumbtacks and colored paper with a fine flourish and handed in its staples to Mr. B. in June with the knowledge of a job well done.

BULLETIN BOARD COMMITTEE

First row—G. Durland, E. Klosty, J. Benson, M. Taylor, J. Hodes, P. Coogan, M. Rose. *Second row*—L. Seagle, *Secretary;* M. Gutfreund, M. Steele, H. Ogilvy, A. Simon, B. Feuer, N. deLima, S. Leech, G. Shannon, J. Hagemeyer. *Third row*—L. Reese, K. Kyser, M. Gerhart, J. Sternbach, M. Faulk. *Fourth row*—W. Zonruiter, *President;* J. Clark, *Vice-President;* C. Goldberg, M. Flint, L. Lyman, S. Manee, S. Olswang, C. Schmitt, V. Gerken, F. Ritter, B. Foster, S. Wimberly; Mr. Beckerman, *Advisor;* Mr. Barnhart, *Advisor.*

ADVERTISING CLUB

First row—Mr. Crafts, *Advisor;* W. Riess, *Treasurer;* R. Halper, *President;* M. Rose, *Secretary;* Mr. Minnick, *Advisor. Second row*—J. Scher, M. Gutfreund, M. Block, J. Heller, L. Gelles, B. Johnston, E. Chapin, J. Doyle, B. Martin, L. Ritchie, M. Quarté, H. Miller-Jones. *Third row*—D. Scully, A. Katcher, T. Hirtz. *Fourth row*—F. Coogan, M. Gerhart, A. Jones, B. Rubin, M. Taylor, A. Lilienstern, M. Flowers, R. Maslow, V. Stein, E. Hutcheson. *Alibi needed*—L. Valenstein, *Vice-President;* L. Lyman.

DANCE CLUB

Sitting—C. Goldberg, M. Ball, P. Brown, N. deLima, H. Lawson, J. Carman, K. Bell, M. Faulk, L. Sutton, C. Seward, N. Meredith. *Standing*—J. Taubert, S. Flanigan, J. Williams, P. Seibert, J. Richie, *Secretory;* A. Roberts, *Co-Director;* Miss Isenberg, *Advisor;* M. Gerhart, C. Pomeroy, K. Kramer, G. Kuhn, H. Heilbrunn, R. Halpern, H. Sandground. *Alibi needed*—S. Holmes, *Co-Director;* A. Jordan, S. Stackhouse, S. Wirsing; L. Work, *Art Director.*

Bread-winners

WITH stout hearts, a mouthful of diplomacy, and the battlecry of "May I renew your ad?" the members of the Advertising Club set out to break records anew. Headed by Bob and Linda, and aided by Mr. Crafts' coaching on the foot-in-the-door technique, the group supported *Bandy* and *Maroon* royally.

Twinkletoes

THIS year Dance Clubbers were joined by some famed athletes in their limbering-up exercises. In spite of distractions, Sally and Co. managed to wow us again this year with their re-creation of "The Littlest Angel," and a spring program which included—you guessed it—the boys.

No Snow Blues

SKI CLUB meetings were packed with enthusiasts, as Bob Sproull, Keith, or Doc Farrow handed on their knowledge of skiing lore. A slight snow flurry was generally enough to send Scarsdalians packing off to Jimney Peak, Catamount, Bromley, or Stowe, attesting to the growing popularity of the sport.

SKI CLUB

First row—P. Carothers, R. Hall, R. Logcher; R. Sproull, *President;* Mr. Farrow, *Advisor;* K. Stewart, *Vice-President;* R. Scully. *Second row*—S. Richie, G. Wilson, E. Dolph, N. Meredith, A. Roberts, M. Taylor, P. Brecker, J. Freyberg, M. duVigneaud, K. Bell, S. Tynan. *Third row*—M. Clover, E. Dugan, M. Faulk, C. Seward, C. Neary, E. Westin, S. Reid, N. Reilly, M. Flowers, S. Vogel, J. Green, P. Clover. *Fourth row*—G. Kuhn, B. Martin, H. Heilbrunn, P. Bolger, K. Richter, E. Broenniman, S. Dahle, F. Hutcheson, J. Duryea. *Fifth row*—D. Clapper, V. Gerken, S. Olswang, W. Brown, B. Hildebrandt, D. Austin, G. Freund, J. Pfeiffer, B. McAndrew, J. McAfee, M. Laughlin, A. Myles. *Sixth row*—B. Harris, R. Corwin, P. Lynch, M. Petrie, R. Littman, M. Quarté, D. Berens, H. Lawson. *Seventh row*—H. Hanwit, P. Chontow, G. Jones, R. Merrell, B. Gale, P. Brown, S. Manee, M. Tucker, N. Kniffin.

Sleightly Mystifying

IT was comforting to know that the guillotine in the corner of Mr. Tew's room was used only for sleight-of-hand under Roger's careful supervision at the Magicians' Club meetings. Prof. Throop's performance at the club sale, the novel induction ceremony, and constructive criticism of each trick were all steps on the way to the always-popular Junior High assembly.

MAGICIANS' CLUB

A. Moritz, *Secretary;* Mr. Tew, *Advisor;* W. Rumsey; A. Throop, *Vice-President;* J. Rogers, *President;* A. Kalker, P. Weinberg, R. Scott. *Alibi needed*—S. Bliss, W. Mayer, M. Newman, P. White.

Ring It Up!

THREE years of service in the store enabled Bill, Bob and Conrad to maintain a composed attitude towards the chattering hordes that besieged them morning and noon. Aided by Mr. Jamison's ability to juggle figures and order supplies, the concern managed to show a fine profit at the end of the year. Since the store had lower-than-outside prices and goods which filled teachers' specifications, it was popular with all students.

STORE

P. Cannold, *Customer;* C. Rebberg, *Secretary-Treasurer;* W. McEwen, *Vice-President;* Mr. Jamison, *Advisor;* R. Hosking, *President.*

Now Showing . . .

PROJECTION CLUB members were in demand when teachers called for help in running a vast array of projectors, screens and high-fidelity tape-recorders, and in using a barn-sized machine that combined the latest ideas in optics and electronics for showing whole manuscripts. The club's sponsors, Messrs. Clark, Weber, and Shores, helped John keep class showings on schedule.

PROJECTION CLUB

Seated—J. Brouillette, E. Wingert. *First row*—C. Kent, W. Epter, B. Mayer, A. Klipstein, W. Beckley, D. Smith, R. Logcher; R. Schief, *Equipment Supervisor;* D. Schneider, *Vice-President;* J. Citron, *President;* J. Collins, *Scheduling and Operating Supervisor;* D. Liebowitz, B. Klipstein, R. Gregory, S. Lowenstein, A. Moritz, S. Klineberg. *Second row*—R. Arias, P. Cohen, R. Wilmington, R. Levilla, V. Mihayl, G. Citron, G. Grove, S. Lowenthal, C. Smith, R. Cook, C. Lyons, J. Lyons, J. Phillips, R. Warendorf, M. Goldman, P. Reiter, L. Longley, T. Griffin, H. Weisman; Mr. Clark, *Advisor. Alibi needed*—D. Spaulding, *Secretary.*

Live Wires

WITH six members of the Radio Club having operator's or apprentice's ham licenses, the air-waves over Scarsdale were humming. Beginners, too, were welcome since there was a demonstration-lecture at each meeting. Bert and Ivan led the group in one digression into pure science when they demonstrated "Simple Simon," a one-stage electric brain imported from New York City.

RADIO CLUB

R. Crews, F. Samuels, J. Cohen; P. Chontow, *Secretary;* D. Smith, K. Green; R. Russell, *Activities Manager;* C. Skalski, M. Walsh; W. Hernstadt, *Vice-President;* W. Sutherland, *President;* I. Sutherland, *Treasurer;* Mr. Clark, *Advisor. Alibi needed*—D. Briggs, M. Miller, R. Winslow.

Pedestrian Pushers

NEW equipment and an expanded parking lot provided the members of the Traffic Squad a fine opportunity to copy their elder counterparts on Post Road. Messrs. Smith's and Christie's knowledge of the ways of teen-age driving kept the mortality rate low and traffic circulating, while under Pete's veteran leadership the squad battled storms and occasional rampages of the Brewster Road "River" to handle the attendance at plays, concerts and P.T.A. meetings.

TRAFFIC SQUAD

K. Woolf, D. Walrath; H. Hanwit, *Lieutenant;* D. Hoeltzel, *Lieutenant;* R. Donner, B. Mayer; Mr. Christy, *Advisor. Alibi needed*—P. Preiser, *Captain;* N. Penachio, G. Sawyer, J. Anderson.

Shutterbugs

MR. SHORES' 1952-53 Camera Club had a very large and active membership, largely through Ollie's and Pete's efforts. Highlights were a trip to Mohansic Lake, success in national contests, and a slide lecture by Dr. Richard Pomeroy. Girls, admitted for the first time: special interest meetings; and *Bandy* photography by many members contributed to the club's busy, informal atmosphere.

CAMERA CLUB

First row—R. Halper, W. Hernstadt, C. Skalski, P. Schaffer, B. Nooney, E. Westin, M. Chase, H. Weisman, G. Lewis, J. Riess. *Second row*—R. Gregory, E. Gluckman, R. Klipstein, W. Schreiber, E. Heller, R. Logcher, S. Wilcox, D. Smith, M. Tichenor, J. Cohen, F. Jungman, J. Andrews, A. Scharps; S. Rich, *Secretary. Third row*—K. Dannett, M. Carver, J. Hernstadt, J. Valenstein, R. Hoebermann, K. Bishop; K. Harte, *Vice-President. Fourth row*—D. Hoeltzel, P. Ahelson, J. Scher, M. Wrangell, P. Clover, R. Merrell, H. Hanwit, A. Wittenlorn; Mr. Shores, *Advisor. Alibi needed*—J. Citron; O. Dean, *President.*

ARISTOI

First row—J. Merenhole, S. Hanff, G. Moffat. *Second row*—R. Heater, *Secretary;* P. Greene; Mr. Fogg, *Advisor;* S. Collins. *Third row*—B. Brown, E. Foster; J. Isaacs, *Vice-President;* B. Theissen, S. Taxin, D. Isaacs, E. Wingert. *Back*—J. Klineberg. *Alibi needed*—G. Donovan, M. Duncan, S. Gardner; J. Kates, *President;* E. Lyttle.

Brain Trust

HATS off to members of Aristoi, who seem to have caught the thirst for knowledge a bit sooner than their fellow students. Jon, with Roxanne and Joanne to back him up, responded ably to the challenge of handling so much loose talent. Room 101 was soon in operation as a noon-time study hall, while members helped in the General Office. Mr. Fogg handled the induction of new members in February which increased membership by 100 per cent.

All the News . . .

SCRIVENER, the Junior High's newspaper, commenced publication in the fall with a new advisor, Mr. Hallett, and an enormous staff among whom many were green to the newspaper business. John had his hands full seeing that everyone met his deadlines, although even he had to write the Christmas lead editorial on the way to the printer in White Plains. The rustling of papers under desks, however, proved the paper's success.

SCRIVENER

First row—A. Newlin, P. Franklin, E. Wingert, C. Winston; J. Klineberg, *Editor-in-chief;* J. Isaacs, A. Vogel, D. Isaacs, E. Simmen, J. Heyman, S. Gardner. *Second row*—S. Laidhold, P. Putney, M. Geissinger, J. Kaufman, N. Bell, J. Hackett, S. Leech, L. Behrens, K. Crimmins, M. McCabe, K. Olson, J. Freyermuth, A. Schultz, G. DeWolf, F. deSylva, N. Easton, J. Rosenthal; Mr. Hallett, *Advisor. Third row*—B. MacIntyre, D. Sternberger, S. Littman, J. Flinn, G. Donovan, J. Stewart, J. Hahn, P. Greene, J. Seymour, G. Wilson, J. Cameron, D. Lane. *Fourth row*—A. Oettinger, S. Silverstone, W. Borg, J. Schwarz, S. Sachs, J. Carden, J. Webbink, B. Thiessen, K. Shearer, L. Ogilvy, S. Wolff, C. Smoley, G. Moffat, S. Kernaghan, H. Karpf. *Fifth row*—J. Miller, D. Snow, L. Hermanson, J. Mindlin, P. Citron, N. Halpern, S. Taxin, E. Levitt, A. Goldberg, J. Sollfrey, E. Brown, J. Fines, M. Braxton, S. Brown, M. Annis, S. Weiss, S. Goldberg, M. Howell, A. Moskovitz.

JUNIOR GENERAL ORGANIZATION

First row—B. MacIntyre, J. McCabe, J. Baker, J. Klineberg, *Treasurer;* H. Neale, *Vice-President;* J. Kates, *President;* S. Collins, *Secretary;* A. Newlin, G. Donovan. *Second row*—G. Citron, C. Taylor, P. Drowne, W. Leland, A. Smith, R. Craft, M. Callahan, R. Donner, E. Day, R. Falk, R. Scheele, L. Weinberg, M. McCabe, M. Baldwin, G. Koch, J. Isaacs, J. Loste. *Third row*—R. Heater, W. Stott, R. Jackson, R. Perin, W. Drysdale, D. Larner, Mr. Gerhardt, *Advisor.*

Junior High Command

THE public speaking in Room 255 eighth period Thursday wasn't just for practice as Jon led the Junior G.O. in tackling many ticklish problems. Jon had an able set of officers consisting of Henry, John Baker, Paul, Al, Sarah, Gail, and John Klineberg to aid him, with Mr. Gerhardt as advisor. Major issues were the crowded second lunch shift, projected outdoor basketball backboards, co-operation with the library, and better-run elections.

Readers' Guides

IF you came across a frosh with an armful of books in the stacks, she wasn't getting a head-start on her source theme: she was only one of our librarians on the "swift completion of their appointed rounds." Librarians, some sixty in all, could be seen shuffling slips or replacing books every period of the week. The only break they took was the Christmas party, when their tree was the center of the record-listening circle.

LIBRARY STAFF

First row—B. Allen, B. Putney, S. Leech, M. Cochran, S. Kaufman, J. Hodes, S. Norman. *Second row*—D. Wittner, J. Finkelstein, E. Scher, S. Hearne, M. Behrens, S. Wallach, P. Pennock, L. Newman, Miss Lewis, *Advisor. Third row*—H. Sparger, E. Teitel, E. Nottley, K. Olson, G. Franklin, J. Lutton, M. Goodloe. *Fourth row*—A. Costain, D. Gough, E. Powell, J. Schulzman, R. Brause.

JUNIOR RED CROSS

First row—P. Citron, V. Benson, E. Kennedy, J. Sollfrey, M. Annis, E. Levitt, A. Goldberg, M. Fink, R. Youngs, J. Robertson, M. Dugan, E. Harris, C. Ledner, M. Barry. *Second row*—H. Ladjevardi, G. Citron, H. Lawson, J. Kellogg, S. Laidhold, P. Sexton, S. Taxin, J. Halper, J. Bonnet, B. Aston, C. Goldberg, J. Chianelli, C. Kelly, M. McCarthy. *Third row*—Miss Greenawalt, *Advisor;* Mr. Theodores, *Advisor;* L. Olswang, V. Carson, B. Feuer, N. Rollins, F. Walker, S. Wolff, J. Ross, D. Larrabee, A. Vogel, J. Hahn, R. Heater, *Co-President;* M. Van Riper, L. West, M. Armstrong, C. Brennan, J. Wrightsman, M. Woessner, *Treasurer;* F. Heck, E. Roys, E. Dugan, G. Shannon, Miss Mayer, *Advisor. Alibi needed*—D. Spaulding, *Co-President;* S. Flanigan, *Secretary.*

JUNIOR DRAMATICS CLUB

First row—S. Sandberg, J. Hernstadt, P. Citron, H. Weisman, J. Kellogg, J. Merenhole, M. Annis, R. Fabricant, H. Ladjevardi. *Second row*—C. Bridley, J. Baker, S. Goldberg, D. Lynch, J. Goodson, A. Vogel, *R.* Heater, Y. Skalski, N. Bell, E. Foster, G. Moffat, M. Fischer, E. Ponton, M. Nixon. *Third row* — Mr. Cone, *Advisor;* G. deWolf, L. Mikkelsen, J. Novotny, M. Van Riper, L. West, E. Geffen, V. Stearn, J. Hahn, G. Giese, E. Lyttle. *Alibi needed*—R. Heater.

CARE, Co-operative

UNDER Co-Presidents Dorothy Spaulding and Roxanne Heater, the Junior Red Cross doubled its activities as well as its membership. The group knitted for children of fighting men overseas and played angel for "Rumpelstiltskin" at Irvington House. At the end of the annual drive, their milk bottles yielded $213.02, which paid for small utility kits and Care packages sent abroad. Even the boys got into the act and helped make the season an even greater success.

Thespians, J. G.

OVERCOMING the late start the Junior Dramatics Club made, Roxanne Heater soon had its many members engaged in an ambitious series of productions. The "Pyramus and Thisbe" scene starring Jon, Roxanne, Al, and Peter; and "Don't Take My Penny," Mr. Cone's pet, were well received when presented in assemblies. In the meantime, many workshop projects leaning towards the classical, in content if not in form, were in progress.

Midget Musicians

DOWN the field come twirlers Nancy Hackett and Mary Hart, and here, stepping smartly, comes the Junior Band! The group sounded mighty polished at their junior assembly début, showing the hard work that went into rehearsals. Its Christmas program, presented shortly before vacation, consisted of famous carols. The members looked forward to the day when they could join their elder counterparts in the march down North Field.

Tuning Up

THE Senior Orchestra's farm team settled down to a year of concentrated study and training while scout Dezort kept his eye out for hidden talent. The pit resounded as junior maestros nurtured hopes of things to come. When an applicant seemed ready, he was administered a test by Mr. Dezort, and the Senior Orchestra welcomed another member. Although the group's efforts were solely for its own enjoyment, casual visitors to the tower were quite impressed by its virtuosity.

JUNIOR BAND

First row—C. Feuer, N. Hackett, M. Van Riper, E. Samek. *Second row* — M. Hackman, C. Woodhouse, E. Harris, K. Olson, N. Dexter, S. Follett, D. Briggs, S. Kimball, E. Teitel, E. Nottley, J. Carden, B. Babcock, J. Stolle, M. Bibbo, F. Gardner, S. Katz. *Third row*—A. Barnhart, S. Heitmann, A. Klipstein, D. Snow, R. Mead, S. Klineberg, P. Kranz, D. Rusk, J. Schwarz, E. Reese, J. Reker, M. Newman, L. Weinberg, J. Hertel, A. Matlins. *Fourth row*—P. Koff, A. Ripley, K. Summers, J. West, J. Lazarus, S. Franz, R. Moore, A. Costain, S. Dexter, M. Howell, H. Teitel, W. Leland, K. Lyons, J. Swyers. *Fifth row*—W. Winegar, P. Weinberg, W. Richardson, R. Montgomery, G. Kowenhoven, J. Eichhammer, T. Carroll, H. Ladjevardi, G. Lewis, T. Freyberg. *Sixth row*—Mr. Briggs, *Director;* J. Phillips, E. Hahn, H. Johnson, J. Seymour, R. Warendorf, R. O'Connor, K. Ullman. *Alibi needed* — A. Apgar, P. Drowne, A. Feld, F. Krasner, S. Lander, N. Livingston, G. Madill, H. McCann, W. Rumsey, S. Sachs.

JUNIOR ORCHESTRA

First row—J. Halper, L. Behrens, D. Guttenberg, R. Brause, J. Lowenstein, J. Klee, Mr. Dezort, *Conductor. Second row*—M. Howell, A. Ripley, J. Stolle, J. Babcock, J. Carden, S. Leech, J. Rapp, S. Herrmann. *Third row*—J. Phillips, C. Lyons, J. Lazarus, P. Drowne, S. Gager, L. Foreman, S. Goldberg, C. Olsen, T. Davidson, F. Gardner, S. James, L. Heye, C. Thomas. *Fourth row*—S. Duff, W. Davis, P. Kranz, G. Giese, B. Leland, G. Giese, M. Oppenheim, C. Zoubek, M. Hackman, D. Gangemi.

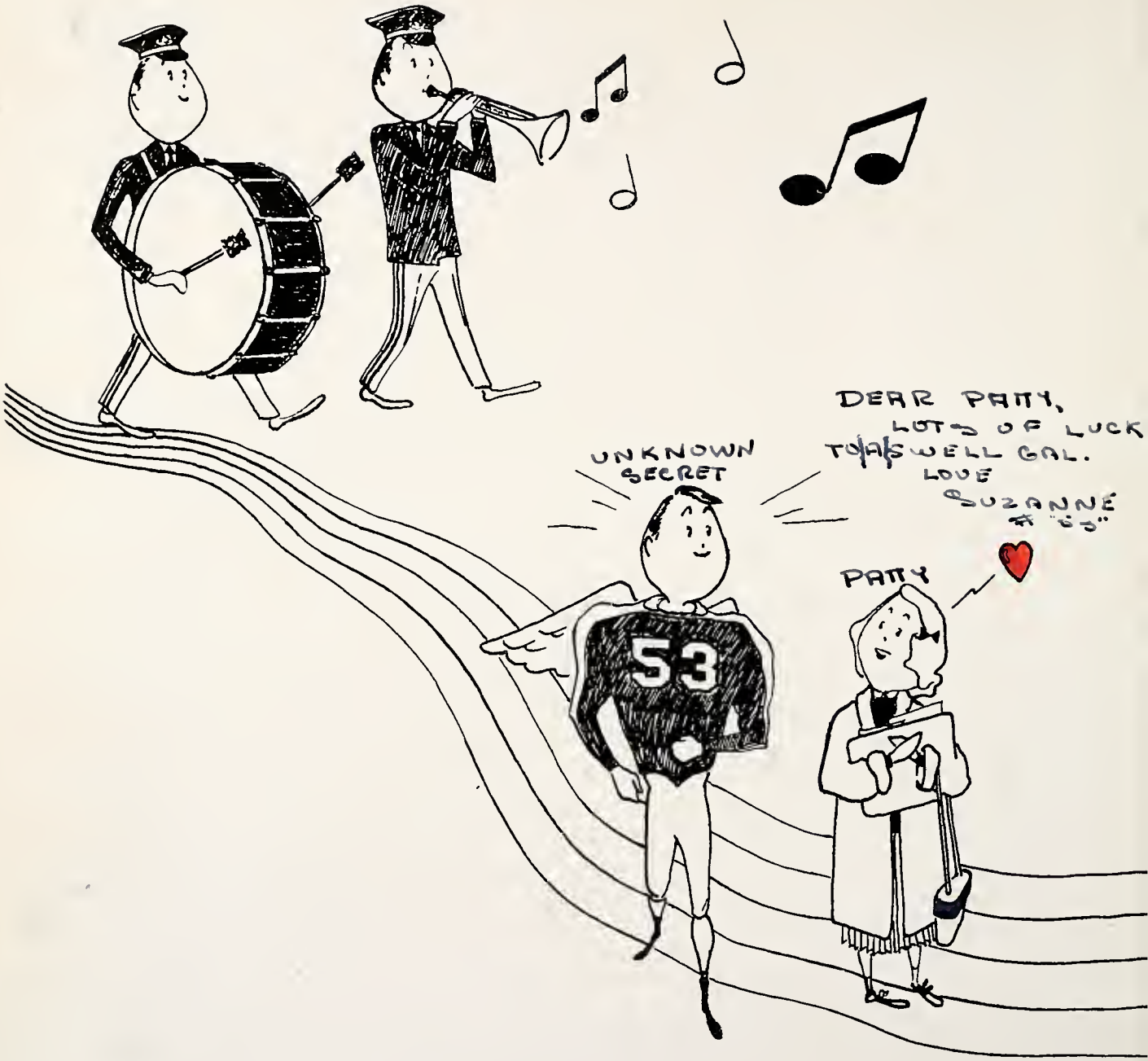
UNKNOWN SECRET
53
DEAR PATTY,
LOTS OF LUCK
TOMORROW
WELL GAL.
LOVE
SUZANNE
& "ED"
PATTY

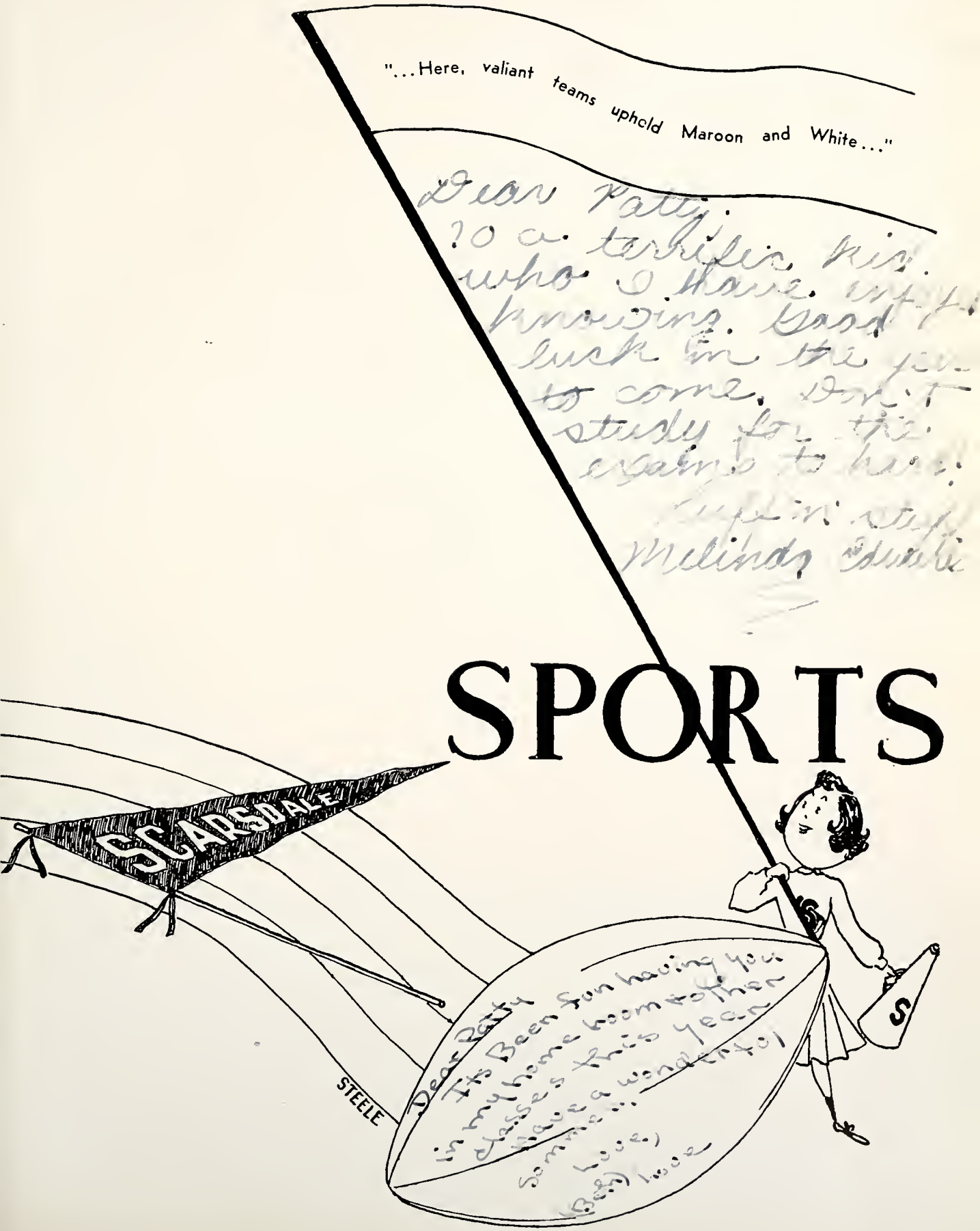
"...Here, valiant teams uphold Maroon and White..."
Dear Patty,
?O a terrific kid
who I have enjoy
knowing. Good
luck in the
to come. Don't
study for the
exams to hard.
Milinda
SPORTS
SCARSDALE
STEELE
Dear Patty
Its Been fun having you
in my home room & other
classes this year
have a wonderful
Love,
(Beth) Love
S

FOOTBALL

First row—S. Lang, R. Reilly, *Co-Captain;* G. Heller, P. Perrine, W. Degnan, E. Whitehair, *Co-Captain;* D. Smith, J. White, B Stompe, M. Donner, R. Dewey. *Second row*—R. Wasserstrom, L. Morgan, J. Carden, W. Waldron, A. Krautter, L. Smith, F. Reichert, R. Sproull, G. McCracken, D. Rankin, J. Puff. *Third row*—L. Lyons, J. Rusk, H. Shevers, J. Dennis, R. Kingsbury, J. Perkins, K. Finsterbusch, K. Panthen, W. Kohl, D. Winship. *Fourth row*—A. Meihofer, D. Flynn, W. Smeltzer, P. Mayer, T. Denton, D. Smith, S. Sternberger, B. McEldowney, K. Rich, J. Jacobs, R. Logcher. *Fifth row*—D. Loeb, *Manager;* Mr. Smith, *Trainer;* J. Westin, B. Gladieux, H. McEldowney, W. Marshall, E. Halsey, T. Lyons, Mr. Schmidt, *Assistant Coach;* Mr. Buchanan, *Coach. Alibi needed*—R. Averill, R. Dennis, *Manager;* D. Ferdon, *Manager;* R. Head, G. Lysle, *Manager;* G. Winthrop, W. Zingaro.

Football

THIS fall Coach Buchanan fielded another fine football team worthy of highest praise. Returning lettermen, Ed, Pete, Dave, and Dick, combined with last year's J.V. to make up a team with a powerful running attack and a rock-like defense. Line-bucking and sweeping by the backs and stalwart defense by the line led to a fine five-and-one record for the 1952 Raiders.

The opening game played at home saw the Raiders, led by backs Dave and Mattie, capitalize on Red Devil fumbles and penalties to whip Peekskill 20-0. Speed and a strong defense were the main factors in the beating our Raiders took from Rye on October 17. Rye scored only one touchdown, but this was enough, as Scarsdale was crippled by many penalties. This loss snapped the Raider winning streak at 21 games.

Led by Dave's three touchdowns, Scarsdale returned to its winning ways the following week by whipping the completely outclassed Ossining eleven, 33-0. The Eastchester Eagles, old rivals of Scarsdale, were also no match for the Red Raiders. The Scarsdale offense, highlighted by Jim's three touchdowns, completely stunned Eastchester to the tune of six T.D.'s.

Scarsdale then journeyed to Mamaroneck to face the previously unbeaten Tigers. Ed, fullback, took care of the scoring chores by bucking over all three touchdowns, while our strong defense completely bottled up Dation, the Tigers' star back. Taking Bronxville's place as our season-ending opponent, the Pelham Pelicans played host to the Raiders on a windy, rainy day. Despite the elements, the Raiders, aided by intercepted passes, came through with a 13-0 victory.

Though plagued by injuries, the Raiders never lost heart through the long weeks of the season. A tremendous desire to improve, fine spirit, and a will to win characterized Scarsdale's 1952 football team.

1952	Scars.	Opp.
Peekskill	20	0
Rye	0	6
Ossining	33	0
Eastchester	39	0
Mamaroneck	20	7
Pelham	13	0

Photos by Hoebermann, Stallmon, Throop

Frosh Football

THIS year's freshman football team, where future Varsity stars are groomed, followed the pace set by its big brother in having an excellent season. Since a large number of boys turned out at the first practice, it was apparent from the beginning that the team would be one of typical Scarsdale enthusiasm and good sportsmanship.

In its opening game the squad played host to Rye, no match for the All-Stars. The following game at Mamaroneck ended in a 6-6 deadlock as the All-Stars and Mamaroneck were equally matched. The team was home again for the third game with North Tarrytown; the safety producing the baseball score, 2-0, resulted from a kick blocked by Bill. Aided by an opening kick-off touchdown by Ricky in the last game, the All-Stars wound up the season by defeating Edgemont, the traditional rival.

FRESHMAN FOOTBALL
First row—A. Bloom, J. Beauchamp, J. Shelhart, W. Drysdale, C. Winston, *Co-Captain;* P. Sandmore, R. Coulter, B. MacIntyre. *Second row*—S. Barnhart, R. Walsh, C. Pole, J. Kates, *Co-Captain;* T. Arnheim, P. Eliel, T. Griffin, Mr. Christy, *Coach. Third row*—J. Adams, C. Chenault, J. Schoenthaler, J. Krippel, R. Benfield, F. Reker, T. Marx.

HOCKEY

First row—M. Ostergren, E. Hirshberg, D. Lockhart, M. Hickerson, A. Chamberlin, *Co-Captain;* N. Reilly, P. Bevier, D. Crimmins, *Co-Captain. Second row* — E. Freeman, M. Browne, M. Mathias, M. Gerhart, S. Keene, S. Manee, M. Clover, J. Chianelli, A. Jordan, M. J. Mahler. *Third row* — Miss Cronin, *Coach;* A. Braestrup, E. Buchman, C. Fitch, S. Denton, *Manager;* M. Taylor, V. Stein, M. Price, C. Kelly, M. Schmitz, J. Kittenplan, *Manager.*

Hockey

THE hockey honor squads, selected after furious competition among more than one hundred players, practiced their skills on cold and dreary days in preparation for an exciting season. The schedule included Chappaqua, Bronxville, Greenwich Academy, and the Stuyvesant playday. The stick-work of Ann — Stuyvesant all-star team member—Denise, Gingie, Phyllis, and Betsy, under Miss Cronin's guidance, sparked the team to a season of two wins, one loss, and one tie.

Speedball

THE new rage in girls' sports, speedball, which is a combination of football, soccer, and hockey, has stimulated much interest in the Senior High. Under the watchful eye of Miss Skinner, the twenty-four members of the honor squad mastered their skills with amazing swiftness. Unfortunately, no inter-scholastic meets were scheduled, but a hot and fast three-game battle between the two teams decided the S.H.S. champions, Jane Melius' goal securing first place for Clare Russell's team.

SPEEDBALL

First row—C. Pomeroy, L. Layhourne, E. Franck, J. Richter, C. Mussig, J. Melius, N. Rodgers. *Second row*—M. Leahey, M. Chase, M. Flowers, V. Scott, A. MacDowell, W. Zonruiter, M. duVigneaud, P. Haczela. *Third row*—J. Kernell, F. Walker, J. McAfee, P. O'Brien, C. Russell; Miss Skinner, *Coach. Alibi needed*—C. Curtis, E. Marx, J. Pfeiffer.

CHEERLEADERS
C. Miller, A. Chamberlin, N. Reilly, J. Freyberg, M. Braxton, D. Crimmins, *Co-Captain;* J. Miltner, N. Meredith, *Co-Captain;* M. Hickerson, D. McElroy, M. Perl, S. Stackhouse, Miss Cronin, *Advisor.*

Cheerleaders

THE football season of 1952 was more of a challenge to the twelve members of the cheerleading squad than any that they had experienced in the past several years. The heartbreaking Rye defeat, which destroyed a twenty-one game winning streak, was a crisis for both the football team and cheerleaders, but the enthusiasm and loyal backing for the team the following Friday at Ossining was inspired greatly by the yelling twelve. Led by Denise and Nancy, the squad contracted laryngitis and froze, but kept up the spirit both at games and at lunch-time pep rallies.

During the two-games-a-week basketball season, hallways echoed with eighth period practices, and gym classes stumbled over special formations the crew was preparing for approaching games. The squad always supported the team with their presence and hearty cheers. Gyms A and B shook with the intensity of "Varsity," "T-E-A-M," and rhythmic chants as the cheerleaders yelled the team through many a tight spot.

'Til the final cartwheel and last "Ready—hip, let's go!" the girls gave their all to the spirit and sportsmanship present at each of the S.H.S.'s athletic events.

Photos by Throop

BOYS BASKETBALL

First row—J. Puff, R. Dewey, M. Donner, T. Criswell, D. Smith, S. Lang, R. Fries, D. Keating, J. Sandri, B. Stompe, D. Rankin. *Second row*—G. Crafts, *Manager;* J. Eastman, *Manager;* C. Winston, P. Sandmore, H. McEldowney, W. Waldron, S. Kranz, J. Heimsoth, H. Lynch, R. Kingsbury, H. Krosney, Mr. Smith, *Coach;* A. Heller, *Manager. Third row*—G. Heller, *Manager;* K. Rudge, *Manager;* D. LeSieur, *Manager;* J. Jones, *Manager;* W. Marshall, *Manager.*

Basketball

THE court was waxed, the new nets put up, and the scoreboard set in order. Scarsdale High School's attention was again focused on the very popular winter sport, basketball.

More than fifty boys, full of enthusiasm and high hopes, turned out for the opening try-outs. By the end of the second week our young coach, Oram Smith, had a fair idea of his starting line. With the two returning lettermen, Stu and Dave, playing key positions, there was keen competition for the remaining spots. Finally the team was trimmed to the desired thirteen players—five seniors, seven juniors from last year's undefeated J.V., and one sophomore. They practiced continually throughout Christmas vacation in preparation for the first game.

When North Tarrytown invaded Scarsdale's gym on January 6, the Horsemen got away to a fast start, and led the Raiders at half-time, 26-20. They increased this lead by eleven points before Dave, Stu, Dan, and Dick cut it to 35-30 at the end of the third quarter. Although John and Dan hit again, and Harry and Dave brought the score to only one point behind, the Horsemen finished strong with a final score of 49-44.

Set-shooting, good rebounding, and strong defensive play were the keynotes of our win on January 9 over the New York School for the Deaf. Scarsdale led throughout the game, and only during a wild third quarter did N.Y.S.D. rally. Barry led the Raiders with fourteen points, Dave had twelve, Stu seven, and Bob six.

The Raiders took the long trip to Darien on the 13th, and played hard before they squeezed out a 48-40 triumph. The game was closer than the score indicated since it was only in the last few minutes that Scarsdale, with tremendous inside shooting by sophomore Dan, netting eleven points, broke the game wide open.

Concordia Prep was Scarsdale's next victim. The Raiders weren't clicking during the first half; but in the second, Bob and John started hitting with long sets, and Stu made push- and jump-shots from the pivot. Good defense, excellent second-half shooting, and fine teamwork avenged last year's 50-30 defeat.

The pattern was the same throughout the rest of the season. Pelham, Bellows, Eastchester, Bronxville, and Rye all had to contend with the Raiders' strength under the boards—fine passing, good defense, excellent set-shooting, and combinations of inside shooting. Looking back, we can say it was another successful basketball season.

Scores

SHS		Opp.
44	North Tarrytown	49
49	N. Y. School for the Deaf	35
48	Darien	40
39	Concordia	35
50	Darien	49
50	Pelham	45
54	Bellows	45
43	Bronxville	35
42	Eastchester	47
46	Pelham	50
43	Washington Irving	50
59	North Tarrytown	51
53	Rye	61
52	Hackley School	40
58	Ossining	48
61	Harrison	43
53	Bronxville	25

Photos by Stallman, Sweeton

WRESTLING

Foreground—E. Halsey, E. Broenniman. *Kneeling*—S. Dahle, A. Krautter, L. Morgan, K. Rich, P. Clover, R. Mark, B. Gladieux, R. Miller. *Standing*—Mr. Buchanan, *Coach;* R. Fruchterman, C. Schneider, D. Ferdon, C. Hohns, W. Dryden, P. Gott, D. Lyons, B. Gale, H. Hanwit, R. Hall; W. Brown, *Manager.*

Wrestling

WITH only two remaining lettermen, El and Eddie, Coach Buchanan faced the difficult task of building a team to sustain last year's standard. After the tryouts were completed, however, it appeared that this year's green squad would be a good one. In the first match of the season, the Scarsdale mat-men whipped New Rochelle, 35-15. Victorious, all by pins, were El, Eddie, Pete, and Lloyd. Baldwin, Manhasset, and Poly Prep rounded out a tough schedule, but the squad showed that Scarsdale was equal to all comers.

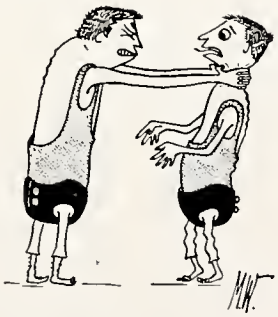

Rifle Team

MR. HOUGHTON and Bob, captain of the Rifle Team, collaborated in planning a very active season for the squad. High-scorers Carol, Bob, Warren, and Howard brought honors to the High School in a series of matches with Westchester County teams. Participating also in the Junior N.R.A. Postal Matches, the regular squad was joined by the newly-instituted girls team. Both teams scored well in the contest, then topped the season with conspicuously high individual and team scores in the National Junior Team and Individual Championships in April.

RIFLE TEAM

First row—L. Keiffer, W. Brown, D. Chandler. *Second row*—C. deLima, I. Monroe, H. Abbott. *Third row*—M. Wrangell, Mr. Houghton, *Advisor;* R. Hosking, *Captain.*

GIRLS BASKETBALL

First row—J. Chianelli, N. Pierce, S. Denton, A. Chamberlin, M. Gerhart, A. Haas, M. Browne. *Second row*—E. Buchman, M. Chase, E. Marx, Miss Skinner, *Coach;* J. Richter, D. Crimmins, M. Gerhart. *Alibi needed*—P. Bevier, *Timer;* B. Bongard, S. Christie, C. Fitch, *Manager;* J. Follett, R. Hawkins, A. Hickerson, *Scorer;* M. Hickerson, J. Kernell, J. Melins, C. Mussig, C. Neary, P. O'Brien, S. Reid, N. Rodgers, D. Spalding, V. Stein, M. Tucker.

Basketball

"FINAL cut—Gym D—3:10." The result of this notice was a basketball honor squad worthy of the name. Before games with rivals Bronxville and Pelham, among others, lay-ups and foul shots were perfected while guards labored over zoning techniques. Forwards Marge, Jane, Marianne, Adrienne, and Gingie received the ball many times from active guards Sheila, Denise, Susan, Ann, and Kathy. When the last game was over, the squad was not elated with victories or depressed by losses but instilled with the teamwork which made this season the best ever!

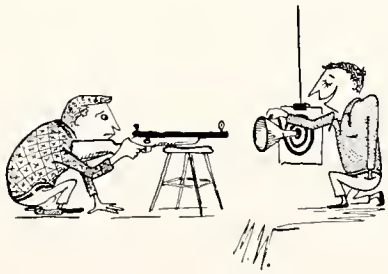

Leaders

THE blast of a shrill whistle echoed through the gym; "Pinny, take it out of bounds." This referee was one of the girls in the newly-formed Leaders' Club which worked early Monday mornings with Miss Skinner and Sheila to learn sports rules and refereeing methods. Their duties also included organizing and storing equipment and checking attendance in the regular gym classes. From the hockey season straight through to the last baseball game, the hard work of these leaders made girls' sports possible.

LEADERS CLUB

First row—J. Kittenplan, M. Gerhart, E. Buchman, P. Bevier, D. Crimmins, N. Kniffen; M. Hickerson, *Secretary;* M. Tucker, A. Hickerson, V. Scott. *Second row*—S. Manee, A. Braestrup, S. Denton, *President;* B. Bongard, C. Fitch, *Vice-President;* M. Flowers, A. Holzer, E. Torjesen, S. Clinchy, J. Brean, G. Apgar, C. deLima. *Third row*—M. McCabe, J. Corelli, J. Isaacs, V. Carson, E. Brown, M. Baldwin, K. Shearer, M. Braxton, L. Mikkelsen, K. Crimmins, S. Taxin. *Fourth row*—M. Barry, M. Geissinger, J. Richter, M. J. Leahey, W. Zonruiter, B. Johnston, S. Reid, J. Hirtz, A. MacDowell, J. Dunn, M. Clover, M. Baird, S. Hansen, E. Lyttle, S. Richie, J. McDermid, Miss Skinner, *Advisor. Fifth row*—E. Waldron, G. Donovan, A. Henderson, P. Putney, W. Borg, B. Flint, L. Panff, M. J. Mahler, K. Kyser, G. O'Brien, J. Chamberlin.

Softball

SOFTBALL
C. Mussig, M. Tucker, M. Gerhart, S. Moroney, Miss McLees, *Coach;* J. Richter, A. Chamberlin, C. Russell, M. Hickerson, B. Bongard, A. Gerlach.

"TAKE me out to the ball game" on South Field where Miss McLees' sluggers, alias the softball honor squad, were warming up! On the mound Marge fired the ball across the plate to Ann, Judy, Barbara, Mary, and Ellie, who blasted it into the field. With the fielding exhibitions of Ann, Shirley, Marty, Clare, Carolyn, and Marcia, the team showed that it could teach even the Dodgers a few lessons as the record against New Rochelle, Pelham, and Tuckahoe proved.

TENNIS
First row—D. K. Smith, A. Jordan. *Second row*—Mr. Pratt, *Coach;* R. Smith, H. Krosney, B. Stompe, P. Gott. *Alibi needed*—M. Spindler; Miss Skinner, *Coach.*

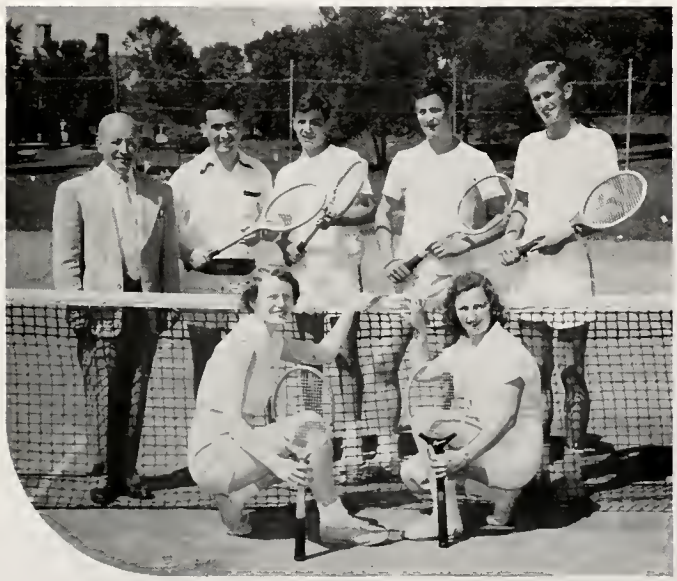

Tennis

ANOTHER spring warmed the air and found tennis-minded athletes scampering around the High School courts under the able direction of Mr. Pratt and Miss Skinner. With the help of returning lettermen, Bob, Pete, and sophomore Herb, Ken, Jack, Kurt, and Barry compiled an excellent record. Ann and Martha played notably well and upheld the outstanding play that the girls have recorded for the High School. Altogether, the team had a season to be envied.

G.A.A.

A SMALL group of girls gathered occasionally outside the gym lockers for a meeting of the Girls' Athletic Association. With Gale Tucker presiding, they were busy planning honor squad games, writing a sports calendar, and revising the G.A.A. constitution. Besides helping Miss Isenberg co-ordinate the sports program, these gracious gals, hostessing for visiting teams, served oranges between hockey halves and prepared refreshments at the end of each game.

G. A. A.
First row—B. Flint, M. Braxton, S. Hansen. *Second row*—S. Collins, M. Baldwin, G. Koch, J. McDermid, C. Cutting. *Third row*—M. Geissinger, *Junior President;* Miss Isenberg, *Senior Advisor;* Miss McLees, *Junior Advisor;* G. Tucker, *President;* R. Heater, S. Denton, M. Leahey. *Fourth row*—G. O'Brien, A. Hickerson, *Senior Vice-President;* M. McCabe, *Junior Vice-President;* G. Donovan, *Junior Secretary. Alibi needed*—B. Allen, S. Baird, M. Goodloe, C. Mussig, B. Putney, N. Rodgers, *Secretary;* C. Russell.

ARCHERY
Miss Isenberg, *Coach;* J. Richie, M. Quarté, M. Seymour. *Alibi needed* — J. Richter.

Archery

SCARSDALE'S version of the Sherwood Forest band, bow and arrow in hand, aimed carefully at the target. With veterans Joan and Margie and some new dead-eye Dicks, the bull's-eye was completely worn away. Under the careful coaching of Miss Isenberg, the squad became known for its excellent marksmanship. Throughout the season the group came up with top-notch scores and, in addition, won recognition for itself in the National Archery Tournament.

CROSS COUNTRY

Kneeling—T. Howell, C. Howell, K. Stewart, L. Cleveland, P. Clover, R. Morrison. *Standing*—Mr. Wohlers, *Coach;* J. Phillips, B. Stallman, W. McEwen, A. Saunders, *Co-Captain;* R. Hagemeyer, *Co-Captain;* D. Hoeltzel, B. Harris, S. Hayward, P. Cohen, *Manager.*

Cross Country

FOLLOWING the example set by last year's Scarsdale Harriers, the 1952 thinclads, coached by Mr. Wohlers, again went undefeated. Paced by speedsters Barry and Robin, the team outclassed Saunders, New Rochelle, Pelham, Mamaroneck, and North Tarrytown. A perfect season was topped by an impressive win in the New York State Section I Cross Country Meet when Barry copped first place and Robin, third.

Track

FACING a rough schedule, Mr. Wohlers quickly whipped an inexperienced track squad into shape. Runners Dave, Ed, Roger, and Sailing, together with Barry, Brian, Robin, and Art, complemented Dick, Pete, and Jim, who excelled in the field. After the final gun, the team felt proud of its hard-fought contests and good sportsmanship.

TRACK

First row—P. Cohen, T. Lyons, D. Smith, R. Goldstein, S. Sternberger, R. Fruchterman. *Second row*—L. Cleveland, B. Walsh, G. Jones, R. Graham, T. Harris, P. Lynch. *Third row*—Mr. Christy, *Coach;* B. Harris, S. Hayward, B. Stallman, D. Smith, R. Hagemeyer, W. McEwen, A. Saunders, E. Whitehair, R. Zoeller, J. White, P. Carothers, Mr. Wohlers, *Coach.*

BASEBALL

First row—D. LeSieur, R. Kingsbury, C. Howell, W. Smeltzer, D. Heilpern, R. Durkin, G. McCracken, G. Heller, W. Waldron, A. Shapiro, R. Fries. *Second row*—Mr. Smith, *Coach;* Mr. Schmidt, *Coach;* W. Kohl, F. Reichert, C. Schneider, R. Sproull, P. Clavel, S. Lang, D. Gager, R. Head, M. Donner; A. Scharps, *Manager.*

Baseball

AS soon as the field was barely dry enough to run on, the baseball candidates started warming up their arms and batting eyes. After the tryouts were finally over, Coach Schmidt molded a squad worthy of its predecessors.

The backstopping chores were shared by senior Bob Sproull and junior Pete Perrine, who ably handled pitchers Don and Matt. Four returning lettermen filled out the infield positions —Stu, Charlie, Robin, and Matt, when he wasn't pitching. The far reaches of the outfield were covered by speedy and strong-armed pitchers and catchers who rotated after their turns.

Fine fielding and speed on the base paths, coupled with the outstanding sportsmanship and teamwork typified by all Scarsdale High School teams, were the keynote as the hot spring afternoons found the squad matched against Pelham, Rye, Eastchester, Bellows, Bronxville, and the other teams on the schedule. When the umpire had made his last decision of the season, this year's team had fashioned a fine record.

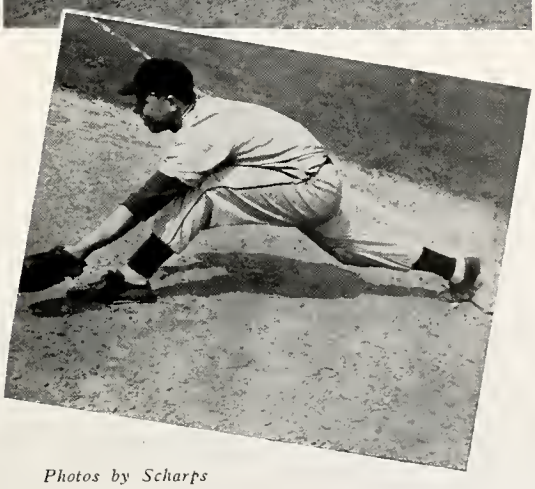

Photos by Scharps

Imported Motor Cars of distinction

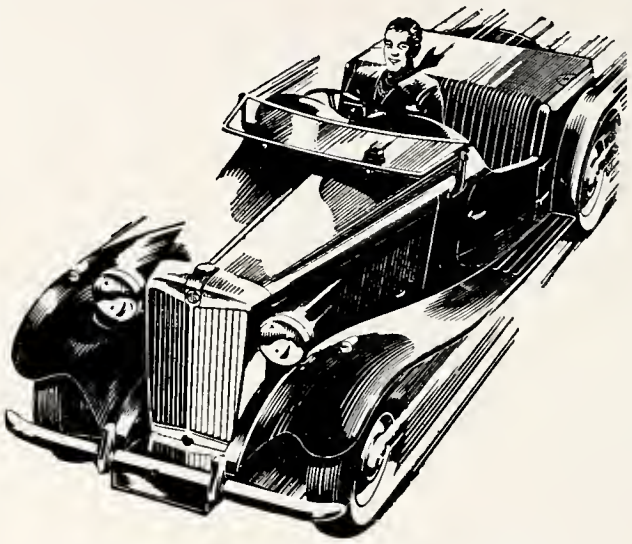

SHAMROCK MOTORS, INC.

JAGUAR - V-W - M.G. - HILLMAN

Sales and Service

19 east post road, white plains, n. y. wh 9-4155

Compliments

of

SCARSDALE DINER

SC 3-3800 NICK CALVANO

NICK'S FLOWER SHOP

Corsages for All Occasions

Special Prices for Students

12 SPENCER PLACE

SCARSDALE, N. Y.

SCARSDALE PRODUCE MARKET

Choice Fruits, Vegetables and Meats

42 GARTH ROAD

SC 3-2435 - 3-3327

HENRY SZANIAWSKI AND SON

Dry Cleaning - Pressing

Custom Tailors and Furriers

31 POPHAM ROAD

SC 3-0734

DEAR PATTY,
IT'S BEEN
SWELL KNOWING
YOU AND BEING IN
MOST OF YOUR CLASSES.
HAVE A WONDERFUL SUMMER
AND I'LL SEE YOU NEXT YEAR
LOVE PATTY
BOBBIE
PUTNEY
G H

Congratulations and Best Wishes

to the Graduates of

1953

We hope our Driver-Training Car

proved helpful in the promotion of

safe and careful driving.

●

WRIGHT CHEVROLET, Inc.

2 Blocks South of Scarsdale R. R. Station

832 SCARSDALE AVENUE

SCarsdale 3-5200

10% DISCOUNT

FOR S. H. S. STUDENTS AT

PERNICE FLORIST

56 GARTH ROAD

Phone SC 3-0956

SCARSDALE LODGE

SCHOOL LANE

The only Hotel in the Village
Luncheons - Dinners - Cocktail Lounge
Receptions for all occasions
Restaurant open Daily
Choice Liquors
Fine American Cooking
A few rooms available for permanent or transient guests

For reservations call SC 3-5300
H. S. PARKER, *Owner-Manager*

Tel. SC 3-3598

HEISE'S DELICATESSEN

Fancy Groceries - Home Made Salads

40 GARTH ROAD

SCARSDALE, N. Y.

SC 3-2722

CARLING'S KNIT SHOP

Argyle Sock and Tie Kits - Fleisher's and Botany Yarns - Crochet Supplies - Needlepoint

20 GARTH ROAD

GEORGE CHIN

Hand Laundry

75 GARTH ROAD

SCARSDALE, N. Y.

BENNETT FUNERAL SERVICE

"Service of Sincerity"

GARTH AND POPHAM ROADS
SCARSDALE, N. Y.
Telephone: SC 3-3188

BROADWAY AND HAMILTON PLACE
TARRYTOWN, N. Y.
Telephone: TA 4-0270

LILLIAN WATTS

Sportswear Lingerie

Costume Jewelry

28 POPHAM ROAD

SC 3-7531

Stephen L. Angell & Co.

Appraisers - Realtors

15 POPHAM ROAD

SCARSDALE, N. Y.

Tel. SC 3-0300

56 YEARS IN SCARSDALE

SEMMES MOTORS, Inc.

Sales Ford *Service*

132 GARTH ROAD, SCARSDALE, N. Y.

Authorized FORD Dealer

You Can Pay More — But You Can't Buy Newer or Better

SC 3-6600

WE ARE PROUD OF OUR CONTRIBUTION

TO THE REAL ESTATE ACTIVITY

OF SCARSDALE

ALBERT S. SWANSON CLEVELAND E. VAN WERT

VAN WERT & SWANSON

Real Estate - Mortgages - Insurance

9 POPHAM ROAD

SCARSDALE, N. Y.

Over 20 Years in Scarsdale

SC 3-0111

BUYMOR
Shopwell
PAYLESS

AUTHORIZED DEALERS

BELL & HOWELL GRAFLEX KODAK AMPRO

CAMERAS - PROJECTORS **PHOTO SUPPLIES** **SPEED GRAPHICS**

The Perfect Gift for the Graduate

SCARSDALE CAMERA SHOP

8 SPENCER PLACE

SC 3-6473

COUNTY BOYS' & MEN'S SHOP, Inc.

Outfitters to Boys and Men

Official Distributors of Boy Scout Supplies

27 SPENCER PLACE

SC 3-1040

Member Scarsdale Chamber of Commerce

Harwood Secretarial Service

A. C. SEIBERT

Mailing Service - Public Stenographer
Mimeographing - Notary

ROOM 416

HARWOOD BUILDING

SC 3-1819

SPENCER 5c-$1.00 STORE

21 SPENCER PLACE

SCARSDALE, N. Y.

VILLAGE SHOE STORE

Shoes for Women, Teens, Children

26 SPENCER PLACE

SC 3-7221

Telephone SC 3-4400 Telephone SC 3-4400

G. W. MERRELL

"House of Friendly Service"

Hoover Vacuums - Hardware - House Furnishings

FRANK GINZ, *Manager*

11 SPENCER PLACE

SPENCER PHARMACY

SPENCER PLACE

Phone SC 3-2808

Open 7 A.M. to 11 P.M.

FREE DELIVERY AT ALL HOURS

JOHN H. HELLER

REAL ESTATE

Sales - Rentals - Mortgages

GENERAL INSURANCE

864 SCARSDALE AVENUE

SCARSDALE, N. Y.

Tels: SC 3-1344 - 3-1044

Member of Scarsdale Realty Board and Westchester County Realty Board, Inc.

SC 3-0806-7

BEAUX ARTS

BEAUTY SALON

61 GARTH ROAD

SCARSDALE, N. Y.

THE SCARSDALE INQUIRER

Community Newspaper

Community Owned

Subscription $5.00 per year

SC 5-2500

Midgley Parks & Fee

Sales - Homes - Rentals

"In Beautiful Scarsdale"

4 CHASE ROAD

SCARSDALE, N. Y.

Telephone SC 3-2126

SC 3-2630

BEST-REST BEDDING CO.

Simmons Beauty Rest

Manufacturers of Mattresses, Box Springs
Pillows and Comforters
Cushions and Choise Lounges
Also Remade and Sterilized

9 FREIGHTWAY

Off Garth Road

SCARSDALE, N. Y.

SC 3-5523 SPORTING GOODS

THE SPORTCENTER

DANIEL J. VACCARO

Agents for

A. G. Spalding & Bros. - MacGregor - Goldsmith - Wilson
Spalding Saddle Shoes and Loafers
Sporting Goods for All

17 POPHAM ROAD

SCARSDALE, N. Y.

CONGRATULATIONS AND BEST WISHES
to
THE CLASS OF 1953
of
THE SCARSDALE HIGH SCHOOL

HAROLD H. NUTE, INC.

"the Office of Friendly Service"

Real Estate

29 POPHAM ROAD

Insurance

SCarsdale 3-5600

SCARSDALE BOOK SHOP, Inc.

12 HARWOOD COURT

SCARSDALE, N. Y.

Telephone: SC 3-3025

THE CHARLES N. MEAD COMPANY

A Complete Department Store

Women's and Girls' Wearing Apparel
Men's and Boys' Clothing and Furnishings
Infants' Wear
Linens and Domestics
Furniture and Fabrics
Upholstering, Slip Covers and Draperies
Housefurnishings
Hoover Vacuum Cleaners
Fine Gifts
Notions
Toys

LAWN AND TERRACE FURNITURE

POPHAM ROAD, SCARSDALE, N. Y. Tel. SC 3-4700

Telephone SC 3-4066 - 7 - 8 - 9

WRIGHT & IRISH

T. A. IRISH

Choice Meats and Philadelphia Poultry
Groceries, Fruits & Vegetables

24 HARWOOD COURT

MAYME MEAD
DRESS SHOPS

33 POPHAM ROAD
SCARSDALE, N. Y. SC 3-0282

52 PALMER AVENUE
BRONXVILLE, N. Y. BRonxville 2-0669

188 NASSAU STREET
PRINCETON, N. J.

Von Heusen Shirts McGregor Sportswear

CAMPBELL MORGAN, Inc.

Men's and Boys' Wear

30 EAST PARKWAY

SC 3-6017

KATHARINE H. EMERSON

Interior Decoration

824 SCARSDALE AVENUE
SCARSDALE, N. Y.

Phone SC 3-1159

Compliments of

YOUR FRIENDS

At the Yard

PETER ACCIAVATTI
CHARLES BROWN
SANDY BROWN
WILLIAM CONROY
WESLEY EDMONDS
JOSEPH EVANS
WHITFIELD GREENE
HENRY NICHOLS
STEVE OLECH
DAVID ROBINSON
LEROY SMALLS
ED TRUITT
DAN YOUNG

At the Mill

HORACE AGNIFILO
WILLIAM CORTRIGHT
EDWARD FITZSIMMONS
JOHN FULLER
KAY HARTWELL
ALGOT JOHNSON
KARL PANTHEN
HERBERT K. RYDER

and at the Office

CAMILLE BIANCARDI
VICTOR DOBSON
GEORGE H. DUNNING
KAY FAGAN
WILLIAM P. MALLANEY
BERTA MURRAY
RAY NELSON
MARGARET PEASE
MARY ROONEY
EDWARD L. SCHRADER
LESTER R. STEWART

of Scarsdale Supply Company

SCHOONMAKER DRUGS, Inc.

J. W. O'BRIEN M. O'C. DAVIS

Apothecaries

POPHAM HALL

SCARSDALE, N. Y.

Tel. SC 3-4910

Chrysler - Plymouth

GERLACH MOTORS

Authorized Dealer

REPAIRS - SERVICE - PARTS

Also Complete Servicing on
DODGE AND DE SOTO CARS

GARTH AND GREYROCK ROADS

SC 3-7373, 3-7404

Phone SC 3-9775

"The Friendly Store"

VILLAGE STATIONER

44 GARTH ROAD

SCARSDALE, N. Y.

ISAC EDELSON

Telephone SC 3-9842

DAVIS SERVICE STATION

SINCLAIR PRODUCTS

"In the Heart of Scarsdale"
POPHAM AND OVERHILL ROADS
Scarsdale, N. Y.

Lubricating - Washing - Simanizing
Tires and Batteries
Sales and Service
Fender and Body Straightening and Painting
Complete Motar Overhauling and Repairing

The Scarsdale Barbers Association

SCARSDALE

M. ANTHONY 19 POPHAM ROAD	3-6241
GARTH BARBER SHOP 69 GARTH ROAD	3-6111
HARWOOD BARBER SHOP 20 HARWOOD COURT	3-3250
HENRY'S BARBER SHOP SPENCER PLACE	3-2055

WILSON & SON

Jewelers and Silversmiths

6 CHASE ROAD

SCARSDALE, N. Y.

SC 3-0327

ROBINSON & MALIN

Floor Coverings

12 CHASE ROAD

SCARSDALE, N. Y.

SC 3-3723

Phone SCarsdale 3-9818

AL'S SERVICE STATION

Washing - Greasing - Auto Repairs

Pick Up and Delivery Service

AL BIELSKY

3 WEAVER STREET
SCARSDALE, N. Y.

Heathcote Hardware

BOB HAMLET

WE DELIVER

PALMER AVE. and HEATHCOTE RD.
SCARSDALE, N. Y.

Telephone: SC 3-2207

SCorsdale 3-1073

Heathcote Toy and Party Shop

FULL LINE OF
Toys and Party Favors

14 PALMER AVENUE
SCARSDALE, N. Y.

Heathcote Beauty Salon

At Heathcote Corners

Heathcote Barber Shop

Compliments

of

A FRIEND

Heathcote Delicatessen

Makers of Good Sandwiches

16 PALMER AVENUE

SC 3-1008 - 2836

ARISTOCRAT

Tailors and Furriers

STATION PLAZA
HARTSDALE, N. Y.

Tel. SC 3-5296

Steve's Shoe Repairing

BEST OF MATERIALS AND WORKMANSHIP

6 STATION DRIVE
Facing N. Y. C. R. R.
HARTSDALE, N. Y.

IF . . .

You are interested in having

YOUR DIPLOMA OR YOUR CLASS PICTURE

Properly Mounted - Matted - Framed

Let us help you - Wide selection available

All framing designed to your individual requirements

See our SCARSDALE HIGH SCHOOL Representatives

TED HOWELL MARGY HOWELL CHARLES HOWELL

NEW YORK FRAME & PICTURE Co

"Artistic Framing Our Specialty"

Telephone
BEekman 3-3205

116 FULTON STREET
NEW YORK

PICTURE FRAMING FOR HOME AND OFFICE

At Lowest Prices

Large selection of framed pictures

MIRRORS, OIL PAINTINGS AND GIFTS

FRAMES REGILDED - PAINTINGS RESTORED

ADVERTISING SHOW CARDS AND MAPS

FRAME IN QUANTITIES

NEW YORK'S FAMOUS FRAMING CENTER

YOU'LL FIND EVERYTHING MUSICAL AT CENTURY

Photo by Citron

Dealer for Winter & Company, Kranich & Bach Pianos

RECORDS AND ALBUMS

Complete Stack of Classical, Popular and Children's

33 1/3 - 45 - 78 RPM

BAND AND ORCHESTRA INSTRUMENTS

Conn - Pan-American - Bach - Penzel-Mueller - Gibson - Ludwig - Slingerland

R.C.A. VICTOR RADIOS

CENTURY MUSICAL INSTRUMENT CO.

144 MAMARONECK AVENUE

(Near Past Road) WH 9-8448

Sandy's Sea Food Market

All Varieties SEA FOOD *in Season*

DELIVERY SERVICE

8 EAST HARTSDALE AVE.

(Near Central Avenue)

WH 8-1395

WE DELIVER SCarsdale 3-7245 WE CATER

BILLY ROSEN'S

Delicatessen - Dining Room

Sandwich and Cold Cut Platters

Our Specialty

COMPLETE BUFFET CANAPES

201 E. HARTSDALE AVENUE

HARTSDALE, N. Y.

LEARN TO DRIVE

7 a.m. to 9 p.m.

5 LESSONS $25.00

RAY TIMNEY AUTO SCHOOL

129 CENTRAL AVENUE

WH 8-4660

LEARN TODAY . . .

. . . DRIVE TOMORROW

☆ Safety Dual Control Cars

☆ Expert Instruction

☆ Cars for Road Tests

☆ No Charge for Pick-up at Home

RAY TIMNEY

"A Name in Automobile Service

WH 8-4660

AUTO RENTAL

With or Without Chauffeurs

IMMEDIATE SERVICE

all cars fully insured . . .

RAY TIMNEY

U-DRIVE-IT CORP.

TUckahoe 3-6100 - SC 3-5325 - FAirbanks 4-1536

Kohlenberg Buick, Inc.

TUCKAHOE, NEW YORK

POST ROAD AND MAIN STREET

The Buick Corner for Thirty Years

MACAULEY & HOLDEN

Interior Decorating

26 POPHAM ROAD

SC 3-6861

AGENTS FOR NORTH AMERICAN VAN LINES

NOBLE VAN & STORAGE CO.

108 GARTH ROAD

SCARSDALE, N. Y.

Telephone SCarsdale 3-2200
Night and Sundays Tel. BRanxville 2-4044

FIREPROOF STORAGE WAREHOUSE
LOCAL AND LONG DISTANCE MOVING
DAILY TRIPS TO NEW YORK CITY
PACKING - SHIPPING
RUG CLEANING

SHOLZ Buick WHITE PLAINS

EXTENDS TO EVERY MEMBER

of the

1953 GRADUATING CLASS

HAPPINESS AND GOOD WISHES

IN THE YEARS TO COME

Compliments of

WESTCHESTER VALET, Inc.

60 MAMARONECK AVENUE

WHITE PLAINS, N. Y.

In these days, a little encouragement goes a long way—

THE SCHOOL DESERVES A GREAT DEAL

L. SILVERMAN

Custom Tailors

Coats, Suits and Dresses

120 EAST POST ROAD
WHITE PLAINS, N. Y.

WHite Plains 8-9004

Thomson's Art Store

Artists' Materials - Picture Framing

171 GRAND STREET
WHITE PLAINS, N. Y.

Tel. WH 9-4885

Fashion by the Yard Inc.

221 EAST POST ROAD
WHITE PLAINS, N. Y.

Tel. WHite Plains 9-3069

WHite Plains 8-5050

Liberty Music Shop

228 EAST POST ROAD
WHITE PLAINS, N. Y.

Televisian - Radia - Phanagraphs and Cambinatians

RECORDS
RCA Victar, Columbia, Decca, Capitol, etc.

WH 6-8400

PROJANSKYS

Since 1905

Furriers to Gentlewomen

146 EAST POST ROAD

WHITE PLAINS, NEW YORK

"Store of Friendly Service"

PICKARD HARDWARE, Inc.

Hardware and Paint Supplies

203 EAST POST ROAD

WHITE PLAINS, N. Y.

WH 8-5100

Lincoln - Mercury

BYRNE BROS, Inc.

80 WEST POST ROAD

WHITE PLAINS, N. Y.

WH 9-0423

CAMERA CRAFT

A Complete Photo Service

37 MAMARONECK AVENUE

WHITE PLAINS, N. Y.

WH 9-4611

Capitol Typewriter Co.

We Rent New Portable Typewriters
Any Make

104 EAST POST ROAD

WHITE PLAINS, N. Y.

Phone WH 9-9744

CARL S. STROM

Tel. WH 9-5967

COLONY SHOES

For Women

E. BRAUNSTEIN

78 MAMARONECK AVENUE

WHITE PLAINS, N. Y.

APPAREL FOR GENTLEMEN HABERDASHERY - SHOES - CLOTHING

JOHN BLYE

MAMARONECK AVENUE AT POST ROAD

WHITE PLAINS, N. Y.

WH 9-8974

BEST WISHES TO THE CLASS OF "53"

Westchester's First Pontiac Dealer Since 1926

McANDREW - JERNIGAN PONTIAC, Inc.

541 WHITE PLAINS ROAD
TUCKAHOE, N. Y.

Phone SC 3-1310

COOPERATING 100%
To the Nation's A.A.A. High School Drivers' Education Program!

McANDREW - JERNIGAN PONTIAC, Inc.

PONTIAC equipped High Schools in this vicinity:
SCARSDALE HIGH SCHOOL BRONXVILLE HIGH SCHOOL
TUCKAHOE HIGH SCHOOL

WHAT'S NEW IN HATS?

- - - see - - -

DANIELL'S

MILLINERY

114 MAMARONECK AVENUE
WHITE PLAINS

WHITE PLAINS
124 MAMARONECK AVENUE
WHite Plains 8-0355

DEENE'S

Travel, Leather and Gift Shops

EAST ORANGE
596 CENTRAL AVENUE
ORange 6-1186

DISTINCTIVE FUR FASHIONS

All types of flattering furs for the price conscious
buyer seeking VALUE and QUALITY.

Georgeou FURS
ESTAB 1925

WH 8-3033

Golbranson Music Shop

Pianos - Hammond Organs - Solovox
Musical Instruments - Music
Musical Gifts - Children's Records

113 EAST POST ROAD
WHITE PLAINS, N. Y.

Tel. WH 9-4209

GARDELLA BROS.

Choice Fruits and Vegetables

120 WEST POST ROAD
WHITE PLAINS, N. Y.

Free Delivery

Sports Equipment

R. S. HENDEY, Inc.

206 MAMARONECK AVENUE
WHITE PLAINS, N. Y.

Phone WH 9-0616

Telephone WH 9-8797 Established 1909

MILLERS

CLEANERS and DYERS, Inc.

Valet Service

PROMPT DELIVERY SERVICE

Main Office and Plant
84 EAST POST ROAD
WHITE PLAINS, N. Y.

WHite Plains 9-1370

A. WATERMAN

Furriers

232 MAIN STREET

WHITE PLAINS, N. Y.

Agents for A. G. Spalding

Westchester Sporting Goods Co., Inc.

209 EAST POST ROAD

WHITE PLAINS, N. Y.

Phone: WH 9-0257

"Across from Black Starrs"

Harry A. Reynolds Pharmacy, Inc.

91 MAMARONECK AVENUE

WHITE PLAINS, N. Y.

Tel. WH 9-8656

Fabrics Make Fashions

at

SAXON FABRIC SHOP

83 MAMARONECK AVENUE

WHITE PLAINS, N. Y.

Phone: WH 9-4969

E. ROBISON, INC.

"The House that SERVICE Built"

RENDERS THREE COMPLETE SERVICES TO THIS COMMUNITY

1 — OIL HEATING SERVICE

Fuel oil and oil burner contracts including service and parts charged conveniently as you purchase oil.
Delco Heat oil burners, boilers, etc., sold and installed.
Heat loss surveys and engineering advice.
Repairs and replacements of boilers, hot water heaters, tanks, etc.

Sales and Service Department — HARTSDALE
Fuel Oil Storage Plant — HASTINGS-ON-HUDSON

2 — AUTOMOBILE SERVICE

Complete Repair Service on Any Make Car
Gas - Oil - Accessories
Tires - Batteries
Washing - Polishing - Lubrication
Emergency service 24 hours a day,
every day of the year

Main Garage
Hartsdale Ave., Hartsdale

Other Service Stations
Central Ave., Scarsdale
East Parkway, Scarsdale

3 — HARDWARE, HOME APPLIANCE AND GARDEN SERVICE

Housewares and Kitchen Supplies
Hardware - Paints
Garden Supplies

TELEVISION

Radios, Refrigerators, Washing Machines, etc.
Repairs to all Home Appliances, Television, Radios, etc.

2 STORES
208 E. HARTSDALE AVENUE, HARTSDALE
HARWOOD BUILDING, SCARSDALE

Phone SCarsdale 3-8000 — Extensions to all Departments

E. ROBISON, Inc. - *Serving the Community for 32 Years*

WH 9-4900

DUVERNOY WESTCHESTER CORP.

BAKERS

114 SOUTH KENSICO AVENUE

WHITE PLAINS, N. Y.

Phone WH 9-3960 FREE DELIVERY

ALEX'S

JOE MAYER, *Proprietor*

PRIME MEAT MARKET

Fresh Poultry and Sea Food

13 EAST HARTSDALE AVE.

HARTSDALE, N. Y.

Linoleums Counter Tops Rubber Tile
Kentile Vinyl & Formica Kencork

Arts Crafts Flooring Company

Flooring Engineers and Contractors

198 E. HARTSDALE AVENUE

HARTSDALE, N. Y.

Tel. SCarsdale 5-1266

Sales *Appraisals* *Mortgages* *Management* *Leases*

MYRON L. BLUM COMPANY

REALTORS

STATION PLAZA SC 3-6250 - 6245 HARTSDALE, N. Y.

J. D. PETTET, SR.

Electrical Appliances

35 HARWOOD COURT

SCARSDALE, N. Y.

Telephone: WHite Plains 9-5454 Member: White Plains Realty Boord

MURTHA T. COOGAN

Licensed Real Estate Broker

346 MAMARONECK AVENUE

(Opposite Pix Theatre)

WHITE PLAINS, N. Y.

WHite Plains 9-2861 H. WEINBERG, Prop.

HARTSDALE VALET

Exclusive Tailor - Furrier - Cleoner

FREE OELIVERY

8 EAST HARTSDALE AVENUE
HARTSDALE, N. Y.

Medical Arts Pharmacy

Prompt Free Delivery Service
Complete Prescription Service
"Ricciordi French Ice Cream"
Open Doily from 8 A.M. to 10 P.M.

LUNCHEON AND FOUNTAIN SERVICE

9 CENTRAL AVENUE
HARTSDALE, N. Y.

WH 8-0900

VINCENT MUCCIO

Tailor

21 E. HARTSDALE AVENUE
HARTSDALE, N. Y.

SCarsdale 3-5827

THE PLAZA MARKET
J. VALENTINE, Prop.

Prime Meats, Poultry
Sea Foods and Frozen Foods

183 E. HARTSDALE AVENUE
HARTSDALE, N. Y.

BERT F. BUSER, Inc.

Real Estate - Insurance - Management

2 S. CENTRAL AVENUE
HARTSDALE, N. Y.

WH 8-0500

SC 3-4342

Hartsdale Commuters Service Station
HANK NIELS

Friendly Service

Complete Lubrication Service
Car Washing and Accessories

HARTSDALE ROAD AND CLUBWAY
Opposite Railroad Station
HARTSDALE, N. Y.

Radio Servicing - Television - FM
Rent - PA Systems - Install

HARTSDALE RADIO

STATION PLAZA
HARTSDALE, N. Y.

SC 3-4642

Hartsdale Stationery and Cigar Store

School Supplies

215 EAST HARTSDALE AVENUE
HARTSDALE, N. Y.

SC 3-2870

Photography in the

"BANDERSNATCH"

by

520 FIFTH AVENUE

NEW YORK, N. Y.

MUrray Hill 2-1933

Tel. WHite Plains 9-1661

TIMES JEWELERS

Diamonds - Watches - Silverware

34 MAMARONECK AVENUE
WHITE PLAINS, N. Y.

VICTORIA LUGGAGE

Fine Luggage and Leather Goods

"Amelia Earhart" "Hartmann" "White Star"
"Skyway" "Samsonite"

LUGGAGE and TRUNKS

177 MAMARONECK AVENUE
WHITE PLAINS 8-3780

Open Thursday Evenings

JEAN MARTIN

Delicious Candies

The Home of the VERY BEST in Confections

Individual Attention - Individually Gift-Wrapped

171 MARTINE AVENUE
WHite Plains 8-3970

Mail Orders Anywhere

Tel. WHite Plains 9-5277

Vogue Decorators, Inc.
L. EDWIN

Interiors

199 EAST POST ROAD
WHITE PLAINS, N. Y.

C. R. Wallauer & Co., Inc.

Paint - Wallpaper

20 MARTINE AVENUE
WHite Plains 8-4000

139 NORTH MAIN STREET
POrt Chester 5-3913

Telephone WH 9-6319

CHANTECLER

FRENCH BAKERS

"Bakers of Distinction"

72 MAMARONECK AVENUE
WHITE PLAINS, N. Y.

RUGS BEAUTIFUL

Fine Carpets and Rugs
Rugs and Furniture Cleaned

785 POST ROAD
One Block North of Lord & Taylor
SCARSDALE, N. Y.

SC 3-2832

JONAS BROWN

Designer and Manufacturer of
FINE FURNITURE

6 DEPOT PLAZA
Opposite N. Y. C. R. R'
WHITE PLAINS, N. Y.
WH 8-3798

Tel. WHite Plains 9-2389

BURKE & McCOWEN

Hardware - Paints - Glass
House Furnishings

20 EAST POST ROAD
WHITE PLAINS, N. Y.

WH 9-4034

MARY LERNER, Inc.

Largest Corsetry in Westchester

11 MAMARONECK AVENUE
WHITE PLAINS, N. Y.

For the Finest in
Imported Delicacies and Cheese
Come to the

Village Delicatessen

5 E. HARTSDALE AVENUE
(Four Corners)
HARTSDALE, N. Y.

Whitaker Pharmacy, Inc.

230 E. HARTSDALE AVENUE
HARTSDALE, N. Y.

Phone SC 3-3209

Woodcraft Decorators

Custom Woodwork

257 SAW MILL RIVER ROAD
ELMSFORD, N. Y.

Telephone Elmsford 6-6444

"Famous Brand Names in Fine Apparel"

SHERMAN'S

"The Store for Men and Boys"

86 MAMARONECK AVENUE
WHITE PLAINS

REFLECTIONS

of you and your classmates upon your school life achieve immortality in a carefully planned and executed yearbook.

From the arid desert of Arizona, and the sultry green island of Puerto Rico, to the snow-blanketed slopes of Northern New England, we have traveled, happy and proud to have been an instrument in the translating into print, the humor pathos, excitement, and sentiment found in the campus life of over seventy-five colleges and preparatory schools.

As former members of yearbook staffs in our school days, we bring into our professional duties a real understanding of the many problems confronting each yearbook editor.

NORMAN of LONDON
WHITE PLAINS LTD.

223 EAST POST ROAD

WHITE PLAINS, N. Y.

WH 9-0020

Antique and Reproduction Silver
Porcelains - Furniture - Crystal

***The* S. K. SMITH COMPANY**

Producers of "MOLLOY-MADE" Covers

2857 NORTH WESTERN AVE.
CHICAGO 18, ILL.

The designing and planning of the
1953 BANDERSNATCH
executed by
Our New York Office
52 VANDERBILT AVENUE
NEW YORK 17, N. Y.

For excellence...

RINGS
PINS
MEDALS
CHARMS
CUPS
PLAQUES
TROPHIES

in design
craftsmanship
and quality

JEWELERS FOR YOUR CLASS RINGS

MANUFACTURING JEWELERS
D I E G E S D&C C L U S T
BOSTON • 17 JOHN STREET, NEW YORK 8, N.Y. • PROVIDENCE

Tel. WHite Plains 9-6712

White Plains Sewing Machine & Supplies

J. MAUGERI

Necchi Sewing Circle

New and Used Machines

205 MARTINE AVENUE

WHITE PLAINS, N. Y.

Repairs — Rentals — Sales

Photo Frames in Leather, Wood and Metal
Custom Velvet Mountings
Shadow Boxes — Ovals and Circles
Wedding and Photo Albums

WHite Plains 9-3798

Presto Frame Company

Manufacturers of

Presto Quality Products

16 DEPOT PLAZA

WHITE PLAINS, N. Y.

Mouldings — Imported and Domestic
Picture Framing — Odd Sizes
Fine Pictures and Prints
Artist Frames — Paintings Restored

KAYE-TURABIAN RUG CO., Inc.

Dealers in

Broadloom Carpts - Chenilles - Cottons
Hooked Rugs - Oriental Rugs
NATIVE EXPERTS EXCLUSIVELY
Rug Cleaning - Repairing - Storing

78 WESTCHESTER AVENUE

WH 9-3333

HORTONS ICE CREAM

Since 1851 . . . distinguished for its fine flavors, smooth texture and pure ingredients.

The familiar red, white and blue Horton's trademark means fine ice cream today as it did yesterday—as it will tomorrow and tomorrow.

Dear Patty,

★

I ~~WE~~ WISH TO EXTEND my ~~OUR~~

HEARTIEST CONGRATULATIONS

to Patty ~~the~~

7th ~~GRADUATING~~ CLASS

of

SCARSDALE HIGH SCHOOL

★

"When you think of the Finest girl ~~car~~ with the finest Figure ~~service,~~" think of

Patty Hackett

MURRAY PONTIAC CO.

13 Fox Meadow Rd ~~62 WESTCHESTER AVENUE~~

Scarsdale ~~WHITE PLAINS, N. Y.~~

~~189 HUGUENOT STREET~~

~~NEW ROCHELLE, N. Y.~~

Love n Stuff
Betsy

Advertiser's Index

Alex's Prime Meat Market 135
Al's Service Station 124
Angell, Stephen L. 115
Aristocrat Tailor 124
Art Crafts Flooring Co. 135
Beaux Arts 118
Bennett Funeral Home 114
Best Rest Bedding 120
Blum, Myron L., Company 135
Blye, John 130
Brown, Jonas 139
Burke and McGowen 139
Buser, Bert F., Inc. 136
BVD Company 133
Byrne Bros. Motors, Inc. 130
Camera Craft 130
Campbell Morgan 121
Capitol Typewriter 130
Carling's Knit Shop 114
Century Music 126
Chantecler French Bakers 138
Chin, George 114
Colony Shoes 130
Coogan, Martha T. 135
County Boy's Shop 117
Daniell's Millinery 132
Davis Service Station 123
Deene's Luggage 132
Dieges and Clust 141
Duvernoy Westchester Corporation 135
Emerson, Katherine H. 121
Fashion by the Yard 129
Gardella Brothers 132
Georgeau Furs 132
Gerloch Motors 123
Goldbronson Music Shop 132
Hartsdale Commuters 136
Hartsdale Radio 136
Hartsdale Stationery 136
Hartsdale Valet 136
Harwood Secretarial Service 117
Heathcoate Beauty & Barber Shop 124
Heathcote Hardware 124
Heathcote Toy and Party Shop 124
Heise's Delicatessen 114
Heller, John H. 118
Hendy, R. S. 132
Horton's Ice Cream 142
Kaye Turabian Rug Co. 142
Kelly, R. W., Publishing Corporation 140
Kolenberg Buick 127
Lerner, Mary, Inc. 139
Liberty Music Shop 129
Macauley and Holden 127
Martin, Jean 138
McAndrew Jernigan 131
Mead, Charles N., Company 121
Mead, Mayme 121
Medical Arts Pharmacy 136
Merrell Hardware, G. W. 117
Midgley Parks and Fee 120
Miller's Cleaner 132
Muccio, Vincent 136
Murray Pontiac 143
New York Frame & Picture Co. 125
Nick's Flower Shop 112
Noble Van & Storage Co. 128
Norman of London 141
Nute, Harold H., Inc. 120
Pernice Florist 114
Pettet, J. D., Sr. 135
Pickard's Hardware 130
Plaza Market 136
Presto Frame Co. 142
Projansky's 129
Reynold's Drug Store 133
Robinson, E., Inc. 134
Robinson and Malin 123
Rosen, Billy 127
Rugs Beautiful 138
Sandy's Seafood Market 127
Saxon Fabric 133
Scarsdale Barber Association 123
Scarsdale Book Shop 120
Scarsdale Camera Shop 117
Scarsdale Diner 112
Scarsdale Inquirer 119
Scarsdale Lodge 114
Scarsdale Produce 112
Scarsdale Lumber Company 122
Schoonmaker Drug, Inc. 123
Semmes Motors 115
Shamrock Motors 112
Sherman's 139
Sholz Buick 128
Shopwell Foods, Inc 116
Silverman, L. 129
Smith, S. K., Company 141
Spencer's 5c-$1.00 117
Spencer Pharmacy 118
Sportcenter, The 120
Steve's Shoe Repair 124
Szaniawski, Henry, and Son 112
Thomson's Art Store 129
Times Jewelers 138
Timney, Ray 127
Van Wert and Swanson 115
Victoria Luggage 138
Village Delicatessen 139
Village Shoe Store 117
Village Stationer 123
Vogue Decorators 138
Wallauer Wallpaper Co. 138
Waterman, I. 133
Watts, Lillian 115
Westchester Sporting 133
Westchester Valet 128
Whitaker Pharmacy, Inc. 139
White Plains Sewing Machine Co. 142
White Studios 137
Wilson and Son 123
Woodcraft Decorators 139
Wright and Irish 121
Wright Chevrolet 113

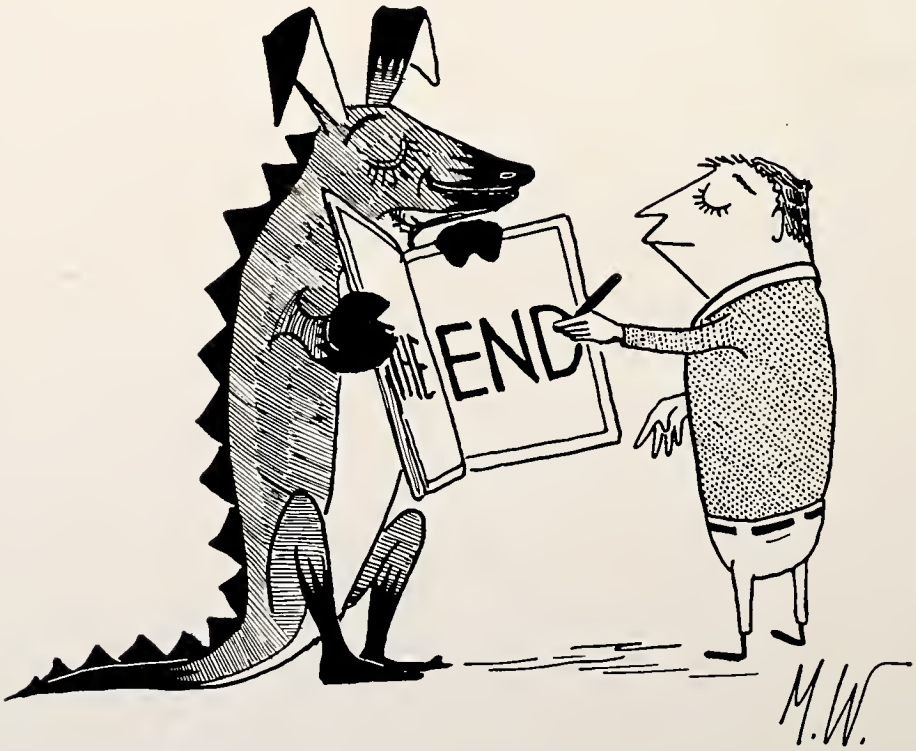

Dear Patty

I sure hope that from 8th grad as we will have as much fun as we have had in the past. Those neat times in the summer were surely wonderful! It just doesn't seem right, the last day of school! Have good [illegible]

Moderato

Hail, Scarsdale Hail

composed by
Ned MacDowell '52

Hail, Scars-dale Hail Be-
lo-ved Al-ma Ma-ter our grate-ful
Hearts will al-ways cher-ish thee Truth from thy
Halls a bea-con ev-er guid-ing.
What-e'er the task what e'er the call may
be
Scars-dale For-ev-er Mem-ries en-
shrine Proud-ly we hon-or thee our
hearts are thine Proud-ly we

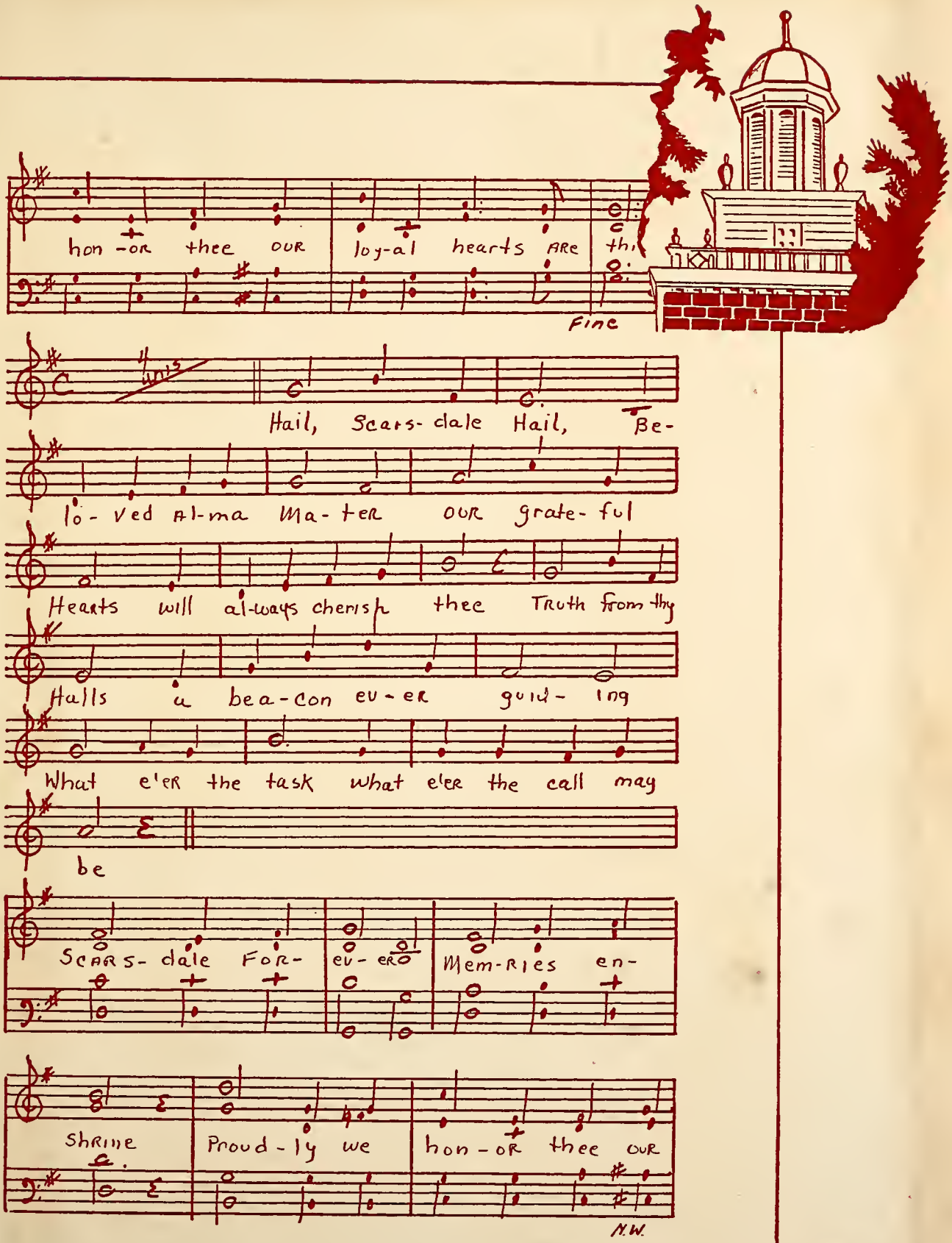
hon-or thee our loy-al hearts are thi
Fine
Hail, Scars-dale Hail, Be-
lo-ved al-ma ma-ter our grate-ful
Hearts will al-ways cherish thee Truth from thy
Halls a bea-con ev-er guid-ing
What e'er the task what e'er the call may
be
Scars-dale For-ev-ero Mem-ries en-
shrine Proud-ly we hon-or thee our
N.W.